Richmond Record-Herald

VOLUME XXVI—THIRTEENTH YEAR. RICHMOND, CONTRA COSTA COUNTY, CAL.——WEDNESDAY, FEB. 24, 1915 NUMBER 181.

COMMISSIONS ENGINEER'S LOW REPORT

Richard Sachse Places a Very Low Valuation on the Key Route System.

Richard Sachse, chief engineer for the Railroad Commission, dropped a 42-centimeter shell into the mathematical center of the entrenchments held by the embattled trustees of the Key Route System yesterday and the resultant destruction of equipoise was fearful.

W. I. Brobeck, who is acting as generalissimo for the allied bankers, now in control of the affairs of the Oakland Railways, reeled at the shock, while G. K. Weeks, president of the system, gasped for breath as the full purport of Sachse's testimony dawned on him—for the chief engineer of the commission fixed the present value of the property at almost $12,000,000 less than the lowest prior estimate made by other engineers. Here are Sachse's figures:

Operative Properties.

Reproduction value, $18,959,281; present value, $16,011,870.00.

Non-operative Properties.

Reproductive value, $4,564,477; present value, $4,324,844.95.

Total reproductive value, $23,523,358; total present value, $20,346,714.95.

The reproduction cost of the various properties constituting the Key Route System, as found by J. G. White & Co. and other engineers, is about $32,000,000, and the company's own valuation, as it appears in the balance sheet for the fiscal year 1913, is $43,514,239 for "road and equipment." The total assets are given in the balance sheet at $53,319,955, or $33,573,240 more than Sachse's valuation.

In reply to Commissioner Thelen's questions, Sachse said that this enormous divergence between his report and those of other engineers was mainly attributable to the big allowance made by the latter for land values.

"In preparing your estimate, were you able to secure information concerning original cost?" inquired Thelen.

"No," replied Sachse; "I placed no reliance whatever on the book entries as to cost. I could give no credence to such entries."

"Why?" asked Thelen.

"Because the books contain large amounts charged to intangibles—indeed, I may say to non-existent values," was Sachse's answer.

Prior to the valuation matter, the commission's investigation of its own motion, of the existing power contract between the United Light and Power company and the Key Route System, was called for hearing, but after some argument this phase of the subject was deferred until the hearing, at some future date, on the proposed plan for reorganizing the power company.

Commissioner Thelen premised by explaining that the commission considered an investigation necessary because both the power company and the Key Route were in the same hands when this contract was signed, and the White Engineering company had reported the rate of 10 1-8 mills per kilowatt hour much too high.

Guy C. Earl, on behalf of the Great Western Power company, said that his company was concluding negotiations to take over the United Light and Power, under a plan of reorganization, which contemplated the wiping out of all liens and the guarantee of new bonds.

He said that the Fleishhackers and G. K. Weeks had agreed upon a modification of the existing contract and a reduction of the rate to 9 1-2 mills.

"I must add, however," said Earl, "that should your honor decide in favor of a lower rate than 9 1-2 mills or materially cut down the gross receipts of the constituent companies, my clients will withdraw from the negotiations and drop the merger deal."

It was agreed that the new contract fixing the rate should be submitted at the next hearing.

WIDOW RECEIVES JUDGMENT FOR $7000

It is probable that Mrs. Addie Hallawell, widow of Charles Hallawell who was burned to death in the fire at the Union Oil plant at Oleum over a year ago will have to carry her fight to the higher courts of this state before she collects the $7000 judgment allowed her by the jury in the Superior court of Martinez. Mrs. Hallawell sued for $10,000 and the percentage of judgment as against the amount asked is probably the largest in the local courts in many years.

A stay of execution for 30 days was stipulated and it is said that the Union Oil will at once prepare its bill of exceptions, ask for a new trial and take the case to the Court of Appeals.

Able to Work Again.

W. R. Mackey who has been confined to his home on Ripley avenue for the past few weeks with a fractured leg is again able to resume his duties at the Standard Oil tank farm at San Pablo.

CONTRA COSTA DAY IS POSTPONED TO APRIL 3RD

EXPOSITION MANAGERS AND GENERAL COMMITTEE FROM THIS COUNTY DECIDE THAT OWING TO OTHER ATTRACTIONS ON MARCH 6 GREAT EVENT HAD BETTER TAKE PLACE AT LATER PERIOD—IN MEANTIME MANY FEATURES WILL BE ARRANGED TO MAKE DATE MEMORABLE IN HISTORY OF THE COUNTY.

"Be sure you are right and then go ahead."

Some old geek away back during the revolutionary period said something like the foregoing and he has been quoted more or less ever since, for the reason that it's a good axiom to go by.

Something of the kind occurred to those having in charge Contra Costa Day at the Panama-Pacific Exposition, for when it was discovered that March 6th had been taken over as the day on which to hold the big automobile races immediately the committee decided that the racing event would overwhelm the Contra Costa people and it would be better to look about a bit and secure a dating that would leave the Exposition visitors free to view the boundless resources of this great county without having their minds distracted by skidding red devils racing around the by-ways and allies of the fair, spilling out their contents of evil smells and broken and bruised flesh at every turn of the road.

So April 3rd has been chosen as Contra Costa Day—don't forget it.

It is to be the day of all days at the Exposition and there will be none like it during the entire big show. Contra Costa people and particularly those of Richmond are going to turn out by the thousands and there will be something doing when they reach the Exposition grounds, for they will have bands of music, banners, badges and everything else imaginable to create attention from the throngs of strangers from all parts of the world.

Strange how things work out, isn't it? The rains prevented holding the Vanderbilt Cup Races the other day and straightway the automobile speeding maniacs grabbed the day set for Contra Costa Day. When the general committee discovered this the members were mad as the proverbial March hare, but as they could do nothing about it they decided to make the best of the situation which did not strike them as being at all funny.

First and foremost they decided that many of the Fair buildings are not yet completed and exhibits not in place. By April 3rd everything will be running along nicely—the big Exposition will have struck its regular pace. There will be something there really worth while to see and consequently the crowds will be larger and particularly will there be more people there from other portions of the United States—and these are the ones we are anxious to tell of the glories of Contra Costa county with its great resources of fruit growing and farming, manufacturing and its 70 miles of deep water front. So you see, it was a good thing after all that we were compelled to postpone the big event for another month.

The foregoing was about the decision of the Central Committee at the meeting held at the office of Senator James C. Owens last night, at which a large number of representative men were present, including General R. R. Veale, who will have general charge of the day for Contra Costa county, Frank J. Hoge, traffic manager for the Key Route, C. H. James, traffic manager for the Oakland, Antioch and Eastern, Major D. W. McLaughlin and a score of others. Senator Owens presided at the meeting.

POLICE SEARCH FOR GERTRUDE BOYD

Quietly packing her suit case and departing over the Oakland, Antioch & Eastern for Oakland, Miss Gertrude Boyd, 16-year-old daughter of Mr. and Mrs. Joseph Boyd of Concord left her home in that town Monday and up to noon on Tuesday had not been found. It was learned at the Concord depot that she had purchased a ticket to Oakland but farther than that nothing could be learned of her whereabouts. The police of the bay cities have been asked to aid in the search for the missing girl and it is expected that she will be found within a few days.

The parents of the girl can assign no reason for her sudden departure from a happy home unless it was an overwhelming desire to see the world. At their home in Concord the parents and members of the family are greatly worried for the safety of their daughter and sister.

PROWLING GYPSIES STEAL MONEY AND MERCHANDISE

A band of Gypsies were arrested at a late hour this afternoon by Constable Moitoza at San Pablo charged with having stolen from H. Williams, a section hand, employed by the Southern Pacific company, at Giant $35.00 in currency together with a gold watch.

According to bystanders the Gypsies came up to Williams while he was engaged at work near the county road crossing leading into Giant and after some deliberation began to tell his fortune. While Williams was listening to what he might have been, and of his chances to become a millionaire one of the Gypsy women by a clever act of legerdermain managed to relieve him of his money and watch.

Williams notified H. Van Prooyen, proprietor of a grocery store at Giant who in turn notified Constable Moitoza with the result that the roaming nomads were placed under arrest while fleeing toward Oakland.

LOCAL ATTY. SUCCUMBS TO REAPER'S CALL

With the members of Richmond Lodge of Elks acting as pallbearers and the funeral services in charge of Exalted Ruler H. G. Biggs of the same lodge, the remains of the late Attorney Frank Smith will on Friday afternoon be taken to their final resting place in the Elk burial plot in Sunset View cemetery.

The funeral will be held from the Smallwood undertaking chapel on Macdonald avenue near Seventh street, at 2:00 o'clock following which the funeral will be conducted to the cemetery by automobile.

Frank Smith was born in Iowa, in the year 1855 and came to this city just prior to the installing of Richmond lodge of Elks of which he was made the first secretary. The deceased was 57 years of age and was a prominent member of Point Richmond Aerie of Eagles in which he held the chair of the past worthy president.

AUTOMOBILE DRIVER NOT TO BLAME

A. J. Haughton, driver of the automobile which struck Mrs. Annie Elizabeth Anderson of Stege on Sunday night, February 14th, from which injuries she succumbed several hours later, was exonerated of all blame by the coroner's jury last evening.

The witnesses who testified at the inquest were A. J. Haughton, James E. Hartman, E. P. Mountford, Milton S. Smith, T. McCauley, George Lanthier, E. T. Anderson and Dr. W. E. Cunningham.

The coroner's jury was composed of O. A. Poulsen, foreman, H. E. Jacobs, W. D. Rihn, John L. Deatsch, R. Gruenhagen, P. G. Hawley, J. S. Bowen, G. W. Hensley and W. H. Nystrom.

FRAME STRUCTURE IS TORN DOWN

✠ ✠ ✠ ✠ ✠ ✠

$8000 BRICK TO TAKE ITS PLACE

William Yahrous today secured a building permit from Building Inspector Bert Wierda for the erection of a two story brick building on the site formerly occupied by the court of Justice John Roth, to cost $8,000.

The work of tearing down the frame structure which was one of the first buildings of its kind erected in this city, is progressing at a very rapid rate under the supervision of Fire Captain Richard Paasch.

R. A. Palmer who has the contract for the erection of the new building which when completed will be one of the most modern and up-to-date on the west side, intends to commence work on the foundation the latter part of this week.

SUMP FAMILY IS IN NEED OF HELP

Mrs. Sump and family of six children at 230 Barrett avenue is in need of food and clothing. The case has been reported to Rev. D. W. Calfee, the Humane society officer, and he is very desirous that the people who feel charitably inclined should take all contributions direct to the Sump home, as he is on his sick bed, and unable to get out. Wood is especially needed.

GRENFELDTER WILL BE DEPORTED

Henry Grenfeldter, the 19-year-old German youth who was captured in a running fight following the robbery of Winfree's clothing store, corner of First and Macdonald avenue, on the night of October 27th, by Policemen Mahnke and Kirkpatrick, and who has since been occupying a cell in the county jail, was yesterday taken to the Immigration camp on Alcatraz Island by Probation Officer A. McMahon where he will be held awaiting deportation on a sailing vessel to Germany.

"I don't know just how Grenfeldter will arrive in his Fatherland," stated McMahon today, "but he will be far better off with his relatives as a deported alien than he would be if sent to a penitentiary or reform school."

Frank Miller who with the young Teuton affected the daring robbery of the clothing store was committed to five years imprisonment behind the walls of the San Quentin penitentiary by Superior Judge Latimer.

Grenfeldter cannot as yet speak the American language and through an interpreter informed the authorities that he had come to America with only a few dollars but after an experience with bunko men was forced to find work, waiting in which caused him to commence robbing.

At the Immigration camp on Alcatraz Island Grenfeldter was placed under the watchful eye of Miss Alice Mosse, superintendent of the camp.

Don't Wear a Ball and Chain!

Don't wear the ball and chain of Debt. Don't fetter your progress through life by your own improvidence. Every good time forges an extra link in the chain that holds you in bondage.

Save by Installment Certificates

Don't confess your incompetence—your absolute thriftlessness—by saying, "I can't save money." These Savings Certificates are issued on the installment plan—50 weekly payments of $1 or $2 each and the Bank makes the first payment for YOU. You should investigate this popular Savings Plan.

RICHMOND SAVINGS BANK

SAVINGS

Located with First National Bank

Sixth and Macdonald

"EVERLOCT" — is the name for a new kind of Eye Glass mounting in which the lenses Cannot Loosen unless broken Call and See It.

G. L. SCHNEIDER

—THE—

OPTOMETRIST

OPPOSITE SHATTUCK HOTEL BERKELEY

Transfer to University Ave. Car.

SEEDS——SEEDS

PLANT SEEDS IN FEBRUARY, THE BEST MONTH

Garden Tools, Rakes, Hoes, Spading Forks and Cultivators

SQUARE DEAL HARDWARE CO.

L. B. DOUGALL R. G. ARMSTEAD

We Give Home Trading Stamps

Phone Richmond 286 315 Macdonald Ave.

Richmond Record-Herald

Published Every Afternoon, Except Sundays and Holidays by the Record-Herald Company.

Sixth Street, near Macdonald Ave. Telephone Richmond 70

FRANK HULL...Managing Editor. G. E. MILNES.....Business Mgr.
J. A. LONG.....Advertising Mgr.

SUBSCRIPTION RATES:

1 Year.....$4.00 6 Months.....$2.00 1 Month by Carrier..40c

Entered at the Postoffice at Richmond, Cal., as Second-class Matter.

Independent Democratic — Official Paper of City of Richmond

THE AMERICAN PEOPLE

The situation abroad is such that the levelest-headed judgment is called upon, on the part of our government to avoid serious complications. Both Great Britain and Germany, in their desperation—for that is the term to be used—are demanding more and more from neutrals, and that means chiefly our country, says Goodwin's Weekly.

A food scarcity is what they evidently both fear, for in the presence of a possible famine the power of fighting armies and fighting ships fades to nothing.

Both Germany and Great Britain look with covetous eyes upon our mighty food supply and both are deceived in regard to us. Because of the language generally spoken on our side and because of the original settlement of our country, Great Britain believes that the great underlying sentiment of our people is in her favor.

Because of the great immigration of her people to our shores for fifty years past up to about ten years ago, Germany believes the present race of Americans is more German than English.

They both are wrong. The present American race is neither German nor English, but distinctly American being a new race which came of the blending of all the races of Europe on our soil, and the sympathies of our people are as divergent as are the races from which they sprung. This can be seen around every bulletin board that contains news from Europe.

There are millions of prayers offered up daily that the Germans may win, quite as many that the allies will win; among the thoughtful there are, too, apprehensions of what will follow in case either side wins. Hence the care needed to avoid serious complications with either side.

In the meantime the comforting thought comes that despite the varying sympathy for either side in Europe, our own people are all Americans, and in case the great republic was to be assailed, they would all spring to her defense.

But we cannot see why those upon whom the people trust to make and execute their laws, seem to read no lessons in what is going on in Europe which should impress us. We have never had a war that did not cost the lives of thousands of our bravest and best before the armies learned to be effective in the field or how to take care of themselves in camp.

Many millions are spent each year in teaching our youth things which are of little benefit to them. Indeed much is taught which young men are often years in forgetting while taking up and carrying on the practical work of life.

Why the movement is not at once made to change enough that program to enable young men to start out right in life and fitted to meet and intelligently perform the duties of life, we cannot see.

However, the European war will never settle the question: Which is the most formidable, a woman or a submarine?

THE LAST REPORT

The question is asked amost daily, why do Democrats, who as a rule have opposed the extension of governmental activities, now favor publicly owned ships? If such inquiries are seeking information in good faith, says the New York World, they must be told that Democrats, while opposing government ownership in principle and practice, have not failed to embrace it in preference to subsidy and monopoly.

To mention only one recent illustration, there is the parcel post. Efforts to enforce some degree of accountability upon the express companies had failed. They charged exhorbitant rates, in many cases collecting at both ends of the route, and by their activity in politics they regularly defeated reform. To kill a wrong that had become unbearable the parcel post was established.

The American people have waited 50 years for private enterprise to enter the deep-sea carrying trade. During all of that time they have been told that a merchant marine could be had only by subsidy. Refusing to adopt this policy, they saw their vast commerce proceeding under foreign flags until war involving most of the great maritime nations subjected it to enormous inconvenience and loss. To meet this situation in part, Democrats now propose a wider experiment in government-owned ships.

Opposition to the measure offers nothing but subsidy in its place. In the view of the elder statesmen, it is all right to take a gift of $29,000,000 to shipowners who agree to take out American registry, but it is all wrong to expend $30,000,000 for vessels which the people will own and control. Here again it is monopoly and privilege and plunder on the one side and government ownership on the other. Confronted by such an issue, with no other way out, most of the Democrats in congress adhere to government ownership, and the World agrees with them.

Government ownership is a last resort, to be accepted not because it is Democratic but because it is the one final remedy for political and economic holdups.

We are not inclined to be a jingo, but just the same there is a time when forbearance ceases to be a virtue. After a few more of our ships are blown up by German mines and submarines those fellows may find out that American tolerance has reached its limit. But, of course, it is always best to be sure you are right before going ahead. And, we take it, this especially applies to the game of going to war.

Somebody inexperienced and remaining at home from the war seems also to be editing the rabid German newspapers. Anyway they do not seem in line with the German official utterances.

That childlike simplicity and confidence still exists is shown by the action of the representative who seriously asked the majority in the General Assembly of Missouri to reduce the clerical force to actual needs.

This Date In History

WORLD EVENTS OF FEB. 24.

303—Roman Emperor Diocletian issued the first general edict of persecution against the Christians, confiscating church property.

1468—Died John Guttenburg, who invented metal type and used it in printing earliest edition of the Bible.

1563—Francis of Lorraine, the famous Duke de Guise, assassinated. He completely governed France during the reigns of two kings.

1762—Whales driven onto coast of England by tremendous hurricane.

1815—Died Robert Fulton, builder of the first steamboat.

1821—Died John Keats, English poet. Although possessed of genius, the attacks of the critics preyed upon him and hastened his death, at the age of 25.

1848—French Revolution successful; royal family and ministers escape to England.

1863—Arizona Territory organized.

1913—U. S. Supreme Court upheld constitutionality of White Slave act.

1914—U. S. Supreme Court decided that adulteration of food products, to be punishable under the Food and Drug Act, must be carried to the point where the adulteration actually disguised defects, or where the use of poisons made the product deleterious to the consumer.

Congratulations To:

FEBRUARY 24th.

Rear Admiral Joseph Edgar Craig, U. S. N., retired, is 70 years old today. He served 42 years in the navy, and was retired eight years ago on reaching the age limit. Rear Admiral Craig was born at Medina, N. Y., February 24, 1845. He was appointed to the Naval Academy, where he was graduated at the age of 20. He served many years at sea, taught at the Naval Academy, was an astronomer on the North Pacific Survey, served as chief of the Hydrographic Office at Washington for three years, was commander-in-chief of the Europeans' squadron, and was commandant at League Island Navy Yard, at Philadelphia. He wrote several books, and is one of the most learned men of the navy.

Dr. Charles E. Miller, president of Heidelberg University, Tiffin, Ohio, 48 today.

C. Arthur Pearson, noted English editor and publisher, 49 years old today.

John Habberton, writer of boys' books, 73 years old today.

John V. Van Pelt, prominent American architect, 41 years old today.

John Henry ("Honus") Wagner, famous shortstop of Pittsburg, 41 years old today.

ALL TIRED OUT

Hundreds More in Richmond in the Same Plight.

Tired all the time;
Weary and worn out night and day;
Backaches; headaches,
Your kidneys are probably weakened.
You should help them at their work.
Let one woman who knows tell you how.

"Some time ago I found that my condition needed attention," says Mrs. E. E. Klein, of 1812 Nevin Ave., Richmond. "I felt weak and the least work wore me out. My kidneys were in bad shape and I often had attacks of backache. I used several boxes of Doan's Kidney Pills and they made a complete cure. I no longer feel nervous or run down."

Price 50¢ at all dealers. Don't simply ask for a kidney remedy — get Doan's Kidney Pills—the same that Mrs. Klein had. Foster-Milburn Co., Props., Buffalo, N. Y. ad

"Let Mayer Do It" if you want your old suit made like new. Ring up Phone 452 Cleaning, Dyeing, Repairing or Pressing. Work called for and delivered. Mayer's American Cleaning Works, 1116 Macdonald ave. —Advt

A High-Class

Restricted residence Tract, where you have a pretty view and a reserved district is a known fact to be the class of property to buy. Such is

Arlington Terrace

Large lots. All street work free. Only $500 and up. Easy Terms.

Hall & Dexter, General Agents
278 4th St., Johnston Bldg.

FOR SALE

4 room house and lot on Bissell avenue; $1350 cash.
4 room house; modern; on Chanslor avenue; $1800; good terms.
6 room house; most modern; 1 1-2 lots; fine home; $3300.
One of the best double corners on Macdonald avenue; $18,500.
2 lots on Chanslor avenue; $1300.
1 1-2 lots on Eighth street; $750.
Alfalfa land to exchange for Richmond property.
4 room modern house on Second street; $1400.

Conn Bros. 610 MACDONALD AVE. PHONE 637

The Latest Type Gas Ranges

Enamel Finish With Aluminized Steel Ovens---Easily Cleaned--Don't Rust.

See Them On Display at Your Dealers

Pacific Gas and Electric Co.

709 Macdonald Ave. Phone Richmond 531

Richmond Pharmacy

E. M. FERGUSON, Prop.

724 Macdonald Avenue Phone Richmond 144

Agency Eastman
KODAKS
Enlarging--Developing--Printing

Delicatessen Products

Fit for Any Table

Not made like ordinary commercial cooking, but made after home recipes of the best materials by a skillful cook.

FILL OUT TODAY'S MEAL WITH A READY-COOKED DISH ORDERED HERE.

B. McWhorter

FANCY AND STAPLE GROCER

Phone Richmond 105 147 Richmond Ave.

The Crowds are on the Light Streets

Help made your street a real night-time shopping center. Then make **your** store one of the brightest on a bright street by installing an Electric Sign or some of the new Type C Mazda Lamps.

These may be inexpensive or as elaborate as you wish--but the results will be certain. Trade will follow the light.

Western States Gas and Electric Co.

Harbor Creamery Co.

Best Quality Milk

Fresh Buttermilk, 5c per Quart
DELIVERED

Fresh Butter—Ranch Eggs

512 Macdonald Ave. *Branch:*
Phone Richmond 703 *148 Washington Ave.*

Free Delivery to Any Part of the City

IMPERIAL RESTAURANT

Macdonald Ave. at Fifth St.

MARTIN DABOVICH, Proprietor

We now have fresh I. X. L. Boneless Tamales. Special attention to Party Orders. Try our Sunday French Dinner.

CLASSIFIED ADVERTISING RATES

Lines	2T	4T	6T	12T	24T
3....	$ .25	$ .45	$ .60	$1.00	$1.50
4....	.35	.60	.80	1.35	2.00
5....	.45	.75	1.00	1.75	2.50
6....	.50	.90	1.20	2.00	3.00
7....	.60	1.05	1.40	2.25	3.50
8....	.70	1.20	1.60	2.50	4.00
9....	.80	1.35	1.80	2.75	4.50
10....	.90	1.50	2.00	3.00	5.00

Strictly in Advance

Classified ads will be taken over the phone and collections made by messenger on payment of 10¢ extra for messenger service.

FOR RENT

$20.00. 4-room House, 416 19th st., near Nevin avenue. Inquire at Pacific Electrical Mfg. Co., 1114 Macdonald. 2-18-tf

$6.00 per month; two room house in Wall's Second Addition. G. H. Stokes, 2202 Macdonald ave. Phone Richmond 780. feb11-tf

FOR RENT—House: Modern, 7-rooms, hot and cold water, $30, water included. Richards & Stringer, Real estate, rentals. 915 Macdonald Ave. 2-9 tf.

FOR RENT—FLATS. Upper flat, 4 rooms, modern, $18 per month. Free light and water. 5th, near Bissell. Byrn, 911 Macdonald. 2-9-1m

FOR RENT—New 3-room cottage, partly furnished, $10.00. 789 11th street.

APARTMENTS FOR RENT

Modern 4-room apt., $20 per mo. water free. Nice sunny flat. Convenient to business center. 210 1st st., apt. 4. 2-17-1mo

FOR RENT—3 and 4 room apartments, steam heat and hot and cold water; close to car line; rent $15 to $20; modern, new and all conveniences; (tennis court). Apply to J. B. Rose, 2207 Macdonald ave., telephone 444. May 29 tf

ROOMS AND BOARD

Room and Board at Stenmark's House at $6 per week. Good home cooking. 2-23-4t

The Civic Center Hotel can accommodate a few more people with rooms and table board. 2229 Macdonald ave. 2-12-tf

The Richelieu Hotel. 1714 Macdonald avenue; good home cooking with light, airy rooms; $7 per week; meals 25 cents. feb11-1mo

SALESMEN WANTED

3 young men or ladies to travel in California. Experience not necessary. Call C. D. Stokes, between 5 & 7 P. M. Phone 851, Raymond apts. Feb 11 1mo

EXCHANGES

One lot, with 2 3-room houses, on Elm ave., for small ranch, or for sale. Apply St. Elmo, room 28. 2-23-6t

SEWING MACHINES

New Singer Sewing Machines, $2 a month. Second hand sell $4 and up. 913 Macdonald. Phone 1101. 2-12-tf

FARM LAND

20 acres fine deep soil, foothill land, $1000. Your own terms. See G. W. Stokes, 2202 Macdonald ave. Feb 11 tf

FOR SALE—20 1-2 acres land in Merced Co., on Santa Fe. Fine sandy loam, all under irrigation. Half mile from Cressy, 9 miles from the county seat. Land adapted to culture of egg plant, sweet potatoes, alfalfa, etc. Three miles from S. P. Price $2700. $700 mortgage, payable in 8 yearly installments. Balance cash or terms. Apply 219 16th St., Owner. Phone 109. 2-17-6t

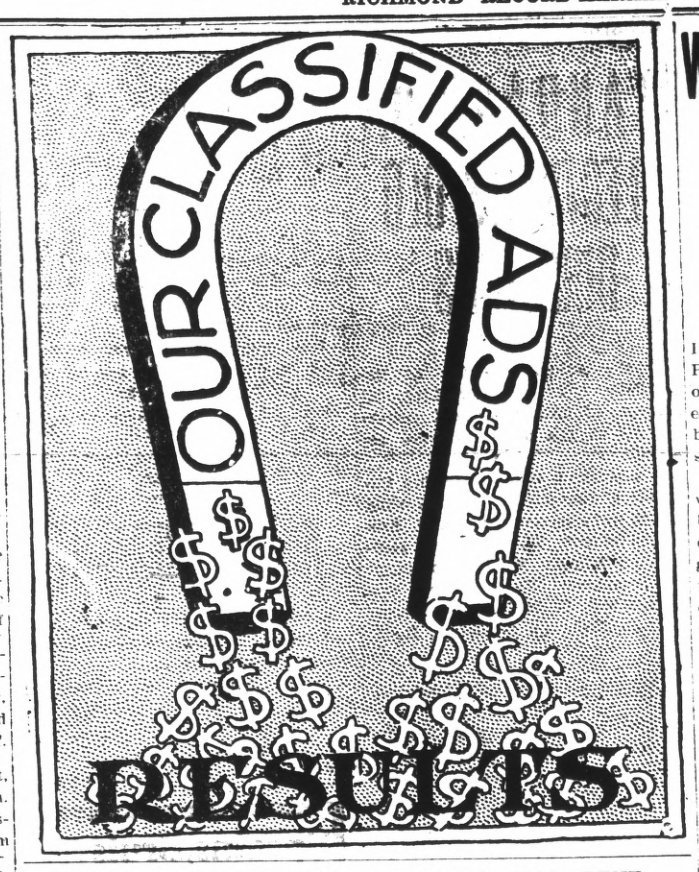

WANTED—MISCELLANEOUS

THE W. C. T. U. of Richmond would like to assist any girl that needs help who will either write or come to see Mrs. G. Wallin, 684 Fifteenth St., Richmond. 2-12-tf

WANTED—A class of children, ages from seven to nine, for piano; class instructions, terms reasonable. Apply Wednesdays, 233 14th St. Jan 19 tf

WANTED—A class of ten young ladies for lessons on Ukulele; class instructions, terms very reasonable. Apply Wednesdays 233 14th St. Jan 19 tf

WANTED—Room and board with a private family in Richmond for boy of 8 years old, so as to enable him to have school facilities; week ends he would be at home. Write MRS. W. H. HAMILTON, R. D. 1, box 36B, West Berkeley, Cal.

REAL ESTATE FOR SALE

Six-room house and store building; lot 41x112 ft., on Sixth St., next to Postoffice. See owner, 324 Sixth St. 2-15-1mo

FOR SALE—By owner. 2 cor. lots 35 & 36, blk. 6, Brown-Andrade No. 3 Tract. Will sacrifice as I am leaving Calif. Address J. E. Spence, Maricopa, Calif., Box 634. Feb 8 1mo

FOR SALE—Lot 11, Blk. 46, Eleventh and Bissell Avenue. Price $1050. Address 319 Crescent Ave. Long Beach. Jan 22 1mo

HOUSE and two lots in fine location to trade for vacant lots. Address Box 184, Richmond, Cal. ju8tf

FOR SALE

Second-hand safe suitable for office or manufacturing concern. Safe is large and roomy enough to store books and valuable papers. Can be bought very reasonable for cash or on terms. Address Box 138 Record-Herald office. 2-18-tf

RESTAURANTS--QUICK LUNCH

Johnson's Quick Lunch serves best 25¢ meal in city. $5 meal ticket, $4.50. 102 Macdonald. 2-17-1mo

ROOMS FOR RENT

The Eagle, 141 Washington ave., Pt. Richmond. Under new management. Monthly $6 up. Modern. You'll like the Eagle. 2-15-1m

STORES FOR RENT

Store. Best location on Macdonald ave., rent reasonable. Modern. Fine window. M. J. Kelly, 1202 Macdonald. 2-12-tf

FRENCH DRY CLEANING

French Dry Cleaners, 128 Macdonald Ave., phone Richmond 183. Cleaners, Dyers, Hatters. Work called for and delivered. feb10-tf

HOTELS

Light airy rooms, free baths, telephones. Hotel service. Meals a la carte, $10 up. Imperial Hotel, 5th & Macdonald. 2-3-15-1mo

FURNISHED HOUSE WANTED

Want 4 or 5 room furnished house must be reasonable. Address 1122 Record-Herald office. 2-24-2t

Wanted—A six-room cottage, also for sale, 2 lots Barrett ave., between 7th and 8th. Call 2133 Macdonald ave., phone 671. J. McGuffin. 2-24-4t

AUTOMOBILES

Kershner & Conn, 332 7th St., Richmond agents Overland cars. Supplies, repairs, gasoline. Fireproof garage. Phone Richmond 841. Overland mechanics. feb9-tf

AUTOMOBILE PAINTING

Fine automobile painting. Let me re-paint your auto and make it look like new. Will add 50 per cent to its value and appearance. J. A. Hackett, 318 Fourth St. Machines called for. 2-12-1mo tf

AGENTS WANTED

$5 to $7 daily selling New Fibre Brooms; every woman will buy. Sample by parcels post, 30 cents. Wynne Broom Co., Elmira, N. Y. 2-22-10

FOR SALE—HORSES

Roan mare, 850 lbs., gentle and in fine condition, works double, single and is good saddler. Rig, harness and saddle. Call 1108 Macdonald, phone Richmond 835. 2-23-4t

FLORISTS AND DECORATORS

Wedding decorations, choice cut flowers. Union Floral Co., 2224 Macdonald Ave., Phone 962. J. Edward Cook, Mgr. 2-12-1mo tf

FARMS

$600.00 cash, eight years on balance. Good soil, good water supply for irrigation, close to town, in the great San Joaquin Valley. This is without a doubt the most liberal proposition of this kind ever offered.

Planting time will soon be here.

NOW is the time to buy.

Come in and talk it over.

YES, I can trade your house and lot for a farm; have 50 farms for exchange right now.

Indications are that 1915 will be a banner year for California.

An abundance of rain insures bumper crops and good prices for all farm products are prophesied.

Get in now before the price of good land gets beyond your reach. See me today.

A. C. KERLEY

City and Country Real Estate

1202 Macdonald Avenue
Phone 632
Richmond California

City Property

40-foot lots, improvements free; $50.00 or more down, balance to suit.

5-room house, 2 lots, garage, flowers, lawn and trees. $3,000. Terms.

2 lots. Lot 50x100, 1-2 block from Macdonald avenue. Rents for $50.00 per month. $5,500. Your own terms.

20-room house, 5 baths, lot 80x100. Price, $6,000 on terms.

Renting
Insurance

FARMS

Alfalfa to Oranges

You can grow anything on this land.

I can show you the finest Peach, Fig or Olive orchards in the state on this land, or I can show you the best stand for Alfalfa and the finest Vineyards.

It's worth your time and fare. Takes just one day for the trip.

You middle aged man! What are you going to do when you reach the age limit?

What would be more encouraging than to know you could spend your declining years in peace and comfort on one of California's ideal farms?

If you want to talk it over with me in the evening, call Richmond 615W.

WINE EXHIBIT DRAWS BIG CROWD

The exhibit of the California Wine Industries in the Palace of Food Products is attracting the thousands of visitors who pass under the arched entrance to the wine exhibit which bears the legend, "Wine, women and song."

The first exhibit to claim the visitors' attention is that of the United States Department of Agriculture. Fifty varieties of the grapes used in California wine making are here shown. They were obtained at the Oakville experimental station of the Department of Agriculture, and demonstrates how well California is able to grow every noted variety of the foreign wine grape.

Among the larger individual wine exhibits are:

The California Wine Association, C. Schilling & Co., Italian Vineyard company, A. Mattel, Beringer Bros., C. Krug Winery company, Cresta Blanca Wine company, Theo. Gier Wine company and Lackman & Jacobi.

Opposite the Lackman & Jacobi exhibit is the entrance to the moving picture room, which accommodates more than one hundred persons. From 10 o'clock in the morning until evening visitors may see the vineyards and working plants of practically every firm of importance in the State in moving pictures.

The film is a revelation to the stranger, who receives an excellent idea of diversity of California's topography, and the different methods of harvesting and crushing in the dry and sweet wine sections. The history of the industry, some viticultural marvels, and scores from the Vintage Festival at St. Helena give variety to the pictures.

These films were taken under the direction of Professor George Husmann of the United States Department of Agriculture in Napa and Fresno counties, and emphasize the peculiarities of the leading wine grapes grown in this State. Care was taken to bring out the characteristic of every variety, the size of the grape, hand of the clusters, and appearance of both sides of the leaves.

"HI" STUDENTS TO MAKE VISIT TO SELBY

The students of the chemistry class of the Richmond Union high school will on Saturday afternoon be taken for an inspection trip throughout the Eelby Smelting plant at Selby and the California-Hawaiian Sugar refinery at Crockett.

The students will be accompanied on their trip by Miss Kinnear, instructress of chemistry and physics at the high school.

ART LECTURE DRAWS BIG CROWD

Professor Eugene Neuhaus of the University Extension League gave the third of his exposition art sketches at the Lincoln grammar school yesterday afternoon at which time a crowded auditorium was on hand to greet him.

The next lecture to be given by Professor Neuhaus will take place in the Lincoln grammar school auditorium on March 2nd.

HOTEL ANDERSON, 149 Richmond Ave., Point Richmond. Opened under experienced hotel management. First class sunny rooms, nicely furnished, with heat and instantaneous hot and cold water in every room. Quiet and orderly. Very reasonable rates. Dec 21 tf

THESE PAINTERS CARRY LIABILITY INSURANCE

ZEB KNOTT
Sherwin-Williams Paints, Stains and Varnishes
All Grades of Wall Paper
Painting and Paper-Hanging
All Work Quaranteed
319 North Seventh Street

Phone Richmond 823
A. BRUNNER
PAINTING, PAPERHANGING AND TINTING
WALL PAPER, PAINTS, OILS AND VARNISHES
1310 Macdonald Avenue

E. A. MARSHALL
HOUSE AND SIGN PAINTER
Paper Hanging and Decorating
Phones 154-W, 954
SHOP 265 TENTH STREET

How About This

No need to pay the old time high prices for shoe repairing. The Goodyear Shoe Factory and Repair Shop at 1222 Macdonald avenue does the very best work at the very lowest prices.

List of Prices:

For Men, Half Soles and Heels, sewed with Goodyear Machinery	$1.00
For Ladies—Half Soles	.60
For Boys—Half Soles	.50
For Children—Half Soles	.40
Rubber heels 40 and	.50
Leather Heels—Men's	.30
Ladies Turned Half Soles	.80
Leather Heels—Ladies	.25

Free shine with each repairing job. A specialty made of shines for ladies' shoes.

New shoes made to order.

BARBIKAS BROS. Proprietors

SPRING REDUCTIONS IN LADIES' SUITS TO ORDER

All $60.00 Suits now..$45.00
All $50.00 Suits now $35.00
All $40.00 Suits now $30.00
All $35.00 Suits now $25.00

Written guarantee of suits with every garment. Satisfaction or money refunded. These reductions include all the new 1915 designs from our up-to-date style books.

IMPERIAL LADIES' TAILORING CO.
611 Fourteenth St. OAKLAND

AUTOMOBILES FOR HIRE
Miles Standish Automobile Co.
Phone Richmond 628
325-327 22nd St.

Ladies Have Your Easter Suit Man Tailored
A wide range of materials to select from.
Styles absolutely down-to-the-minute.
Our reputation for fit and workmanship is your guarantee.
Prices Twenty to Fifty Dollars
B. SCHMIDT
1110 MACDONALD AVE.
Richmond Tailor for Men and Women

Come and Hear the Cable-Nelson Player

Artistic and Musical
... NONE BETTER ...
E. P. LaSelle
322 Sixth St. Next to P. O.

MEATS
CHOICE STALL FED BEEF
Fresh Fish — Fine Pork Sausage
Lily Market & Sausage Factory
7th & Barrett Ave., Phone Rich 587

ATTORNEYS-AT-LAW

W. F. FREUDENBERG
Attorney-at-Law
605-607 Postoffice Bldg.
Phone 242 - - Richmond, Cal.

ODELL & HALL
Attorneys-at-Law
First National Bank Building
Phone 80 Richmond, Cal.

C. A. CLARK
Attorney-at-Law
Corner Richmond and Washington Avenues, Point Richmond, Cal.
Phone Richmond 434

J. E. RODGERS
Attorney-at-Law
Martinez - - - California

PHYSICIANS AND SURGEONS

W. E. CUNNINGHAM, M. D.
PHYSICIAN & SURGEON
Office: 607 Macdonald Ave
Residence: Alvarado & Barrett Ave.
Phones: Office Richmond 100.
Res. Richmond 245.

BERT CURRY
UNDERTAKER—EMBALMER
Parlors—27 Park Place
Service Day or Night
Day and Night Phone 429

J. G. CLARK & CO.
Funeral Director & Embalmer
Calls Answered Day or Night. Elegantly Fitted Chapel; Auto Ambulance Service; Lady Assistant for women and children.
Tel. day or night 598. 265 4th

E. B. SMALLWOOD
Undertaker—Embalmer
DEPUTY CORONER
727 Macdonald Avenue
Phone Richmond 113

CLARK'S
Auto Ambulance
DAY OR NIGHT
265 4th St. Phone 598

Fairview Hotel
Opened under new management
Everything new and modern. Hot and cold water in all rooms. Home cooking. Rates reasonable.
2133 Macdonald Ave. Phone Richmond 671

Chop Suey Restaurant
JUST OPENED AT
1822 MACDONALD AVENUE
Chinese Dishes Served Day and Night. Everything First-Class

FOR TIRED FOLKS
No medicine compares with that taken from nature's medicine chest.
GIER'S TONIC PORT
Contains port wine, pepsin and iron. It makes rich, red blood, gives appetite, makes you "feel good." Ask your druggist for it.
THEO. GIER WINE CO.
581-593 18th Street Oakland, Cal.

Have Your Suit Cleaned and Pressed
BLACK'S
PARISIAN DYE WORKS
Cleaning, Pressing and Dyeing
We Call and Deliver Phone 723

RICHMOND LUMBER CO.
Victor W. Brown, Mgr.
BUILDING MATERIALS OF ALL KINDS
Office and Yards at the S. P. Depot
Phone Richmond 49

MONEY LOANED
Working people on terms and rates that honest people can afford to pay; get money when you need it and pay when you can in small weekly or monthly payments. Loans on Pianos, furniture, etc. Incomes, judgments, rents, wages, etc., purchased.
D. D. DRAKE
Room 1, Sixth St. and Macdonald
Post Office Bldg., Richmond

DOCTORS FOR MEN
Everything is PRIVATE and CONFIDENTIAL.
No extra charges are made for medicines. Consultation free. Est. 25 years.
DR. T. D. HALL
707 Broadway, upstairs, near 7th St. Oakland, Cal.

THE RICHMOND HAS ATTRACTIVE BILL

Thrilling scenes with a pretty love story and of a girl's great sacrifice and the power of money are the features of "Money" which comes to the Richmond theatre today and tomorrow. "Money" tells of the efforts of an unscrupulous millionaire to corner the money market of the world. His gorgeous entertainments in his magnificent mansion and the display of wealth are alone well worth seeing. The strike in his steel mills, the clash between the two factions and the final triumph of justice and right, makes "Money" a play that all will enjoy.

A Keystone comedy and a lively two reel drama are also on the bill and should prove very interesting.

"MONEY," A Five Reel Play on Capital and Labor, at the Richmond

SMALL GIRL LEAVES FOR WEBFOOT STATE

Little Helen Sinclaire, daughter of Mr. and Mrs. H. Briggs, residing at 534 Ohio street, this city, who for the past two years has been a pupil in the Lincoln grammar school left last evening on the Portland Express in the care of Conductor Edward White for Klamath Falls, where she will remain with relatives.

The little girl, who is but thirteen years of age, carried all of her belongings in a miniature traveling bag. Two changes will have to be made by her, one at Sacramento and another at Weed, before she finally starts on the last lap of her trip.

A world's fair is probably the largest disappointment of its size.

CLASSIFIED ADS

Too Late To Classify

If you want all you can eat of best home cooked food in city, go to Queen Cafe. Rooms in connection. 1109 Macdonald. 2-24-tf

NEVADA AGAIN MECCA OF DIVORCE SEEKERS

CARSON CITY, Nev., Feb. 24.—Governor Boyle has signed the six months' residence divorce bill. The bill restores the law relating to divorce as it was two years ago.

The Governor said he was constrained to accept the measure as the will of the people and that he believed the Legislature would now enact a law which would permit an early submission to a referendum vote of laws passed by the Legislature.

Everyone has a good memory for what he is trying to forget.

If you haven't big feet how are you going to leave real footprints on the sands of time?

SCHMIDT TO BE BROUGHT TO COAST

Matthew A. Schmidt, alleged to have taken part with the McNamara brothers in the dynamiting of the building occupied by the Los Angeles Times, was arraigned in the Police court at New York today on a short affidavit, charging that he was suspected of being a fugitive from justice.

After looking at the extradition papers sent from California, the magistrate discharged Schmidt. He was immediately re-arrested by officers who came here from Los Angeles for that purpose.

STANDARD OIL ELECTS ITS OLD DIRECTORS

At the annual meeting of the stockholders of the Standard Oil company of California held yesterday, all of the directors were re-elected.

At a meeting of the directors immediately thereafter, the following officers were re-elected: D. G. Scofield, president; W. S. Rheem, senior vice president; W. R. Kingsbury, vice president; W. S. Miller, vice president; F. H. Hillman, vice president; R. J. Hanna, treasurer; H. M. Storey, secretary.

CUBIC MILE OF WATER

A cubic mile of river water weighs approximately 4,205,650,000 tons and carries in solution, on the average, about 420,000 tons of foreign matter. In all, about 2,735,000,000 tons of solid substances are thus carried annually to the ocean.—United States Geological Survey.

TWO LITTLE SIGNS

Here are two little signs that indicate that your eyes need attention: (1) Lights seem less bright. (2) Eyes tire after reading. Why not have your eyes examined today by Dr. C. R. Blake, 704 Macdonald Ave., at 7th, Richmond, Cal., Hours 1 to 4 & 7 to 8 P. M.

Captain Lent Here.

Captain C. W. Lent, inventor of Lent's Smoke Precipitator, was down from Byron today. He returned on the noon Southern Pacific train.

Marriage License Issued.

A marriage license was issued in Oakland yesterday afternoon to Emilio Parella, 25 years of age and Miss Maria Penna, 27 years of age, both of this city.

COUNTY OFFICIALS

Following is a list of Contra Costa County's officials:
State Senator—J. C. Owens.
Member of Assembly—Will R. Sharkey.
Superior Judge, Department No. 1.—R. H. Latimer.
Superior Judge, Department No. 2.—A. B. McKenzie.
District Attorney—Thomas D. Johnston.
County Clerk—Jasper H. Wells.
Sheriff—R. R. Veale.
Tax Collector—M. W. Joost.
Assessor—Geo. O. Meese.
Auditor—A. N. Sullenger.
Treasurer—J. Rio Baker.
Recorder—M. H. Hurley.
Superintendent of Schools—W. H. Hanlon.
Surveyor—Ralph Arnold.
Coroner—Dr. Abbott.
Public Administrator—C. E. Daley.
Supervisor 1st District—Zeb Knott.
Supervisor 2nd District—J. P. Casey.
Supervisor 3rd District—V. Hook.
Supervisor 4th District—W. J. Buchanan.
Supervisor 5th District—J. H. Trybell.

RAINFALL THIS SEASON IS ABOVE THE NORMAL

Rapidly the rainfall of this season is reaching the schedule of former years and is already at normal. The total today is 17.88 inches for the season.

Last year with the heaviest downpour in history, 27.77 inches were recorded to this date and in 1913 there were 7.32 inches while in 1912 but 5.26 inches fell. In 1911, another record breaking year, 22.29 inches fell to this date.

ANNOUNCEMENT

I. D. Dearborn & Son, grocers on 2nd street, between Macdonald and Nevin avenues, are from this date, February 25th, giving Home Trading Stamps. Feb 24 tf

Cold gravy is almost as sad as a cold grave.

CREAM FOR CATARRH OPENS UP NOSTRILS

Tells How To Get Quick Relief from Head-Colds. It's Splendid!

In one minute your clogged nostrils will open, the air passages of your head will clear and you can breathe freely. No more hawking, snuffling, blowing, headache, dryness. No struggling for breath at night; your cold or catarrh will be gone.

Get a small bottle of Ely's Cream Balm from your druggist now. Apply a little of this fragrant, antiseptic, healing cream in your nostrils. It penetrates through every air passage of the head, soothes the inflamed or swollen mucous membrane and relief comes instantly.

It's just fine. Don't stay stuffed-up with a cold or nasty catarrh—Relief comes so quickly. —advt.

CALIFORNIA TOWEL SUPPLY CO.

Towel service furnished offices, barbers and bars. We supply coats and aprons. We furnish the supply—you use it. Cheaper than buying your own. Branch office, Record-Herald building, telephone 70. Telephone your order and the man will call on you.

PALACE RESTAURANT in Hotel Richmond. Steaks, chops, oysters our specialty. Banquets served. tf.

Every time you make a purchase and do not get American Stamps, you simply leave 5 to 10 cents on the merchant's counter. advt

OLD-TIME COLD CURE—DRINK HOT TEA!

Get a small package of Hamburg Breast Tea, or as the German folks call it, "Hamburger Brust Thee," at any pharmacy. Take a tablespoonful of the tea, put a cup of boiling water upon it, pour through a sieve and drink a teacup full at any time during the day or before retiring. It is the most effective way to break a cold and cure grip, as it opens the pores of the skin, relieving congestion. Also loosens the bowels, thus breaking up a cold.

Try it the next time you suffer from a cold or the grip. It is inexpensive and entirely vegetable, therefore safe and harmless.

RUB RHEUMATISM FROM STIFF, ACHING JOINTS

Rub Soreness from joints and muscles with a small trial bottle of old St. Jacobs Oil

Stop "dosing" Rheumatism.

It's pain only; not one case in fifty requires internal treatment. Rub soothing, penetrating "St. Jacobs Oil" right on the "tender spot," and by the time you say Jack Robinson—out comes the rheumatic pain. "St. Jacob's Oil" is a harmless rheumatism cure which never disappoints and doesn't burn the skin. It takes pain, soreness and stiffness from aching joints, muscles and bones; stops sciatica, lumbago, backache, neuralgia.

Limber up! Get a 25 cent bottle of old-time, honest "St. Jacobs Oil" from any drug store, and in a moment you'll be free from pains, aches and stiffness. Don't suffer! Rub rheumatism away.

HEADACHE STOPS, NEURALGIA GONE

Dr. James' Headache Powders give instant relief—Cost dime a package.

Nerve-racking, splitting or dull, throbbing headaches yield in just a few moments to Dr. James' Headache Powders which cost only 10 cents a package at any drug store. It's the quickest, surest headache relief in the whole world. Don't suffer! Relieve the agony and distress now! You can. Millions of men and women have found that headache and neuralgia misery is needless. Get what you ask for.

Red Crown the Gasoline of Quality

Made up to a standard—not down to a price. We make the best gasoline that our experience and resources enable us to produce. The quality of the gasoline determines its price—not the price its quality.—Dealers everywhere.

STANDARD OIL COMPANY (California)
Richmond

Sprains, Bruises Stiff Muscles

Sloan's Liniment will save hours of suffering. For bruise or sprain it gives instant relief. It arrests inflammation and thus prevents more serious troubles developing. No need to rub it in—it acts at once, instantly relieving the pain, however severe it may be.

Here's Proof

Charles Johnson, P. O. Box 105, Lawton's Station, N. Y., writes: "I sprained my ankle and dislocated my left hip by falling out of a third story window six months ago. I went on crutches for four months, then I started to use some of your Liniment, according to your directions, and I must say that it is helping me wonderfully. I threw my crutches away. Only used two bottles of your Liniment and now I am walking quite well with one cane. I never will be without Sloan's Liniment."

All Dealers, 25c.

Send four cents in stamps for a TRIAL BOTTLE

Dr. Earl S. Sloan, Inc.
Dept. B. Philadelphia, Pa.

SLOAN'S LINIMENT Kills Pain

OUR ADVERTISING IS BACKED BY STOCK

We advertise ourselves as "Richmond's Exclusive Music Store"—a store marked for quality, efficiency, service.

We couldn't do this unless our assertions were backed by the goods.

That is right where we are ready for your inspection. A full line of world renown Baldwin pianos, Victor Victrolas, records, musical instruments and sheet music always on hand.

Make our store your musical supply house.

HAWLEY PIANO CO.

New Address---917 Macdonald Ave.

Phone Richmond 947

MALARIA

headache, biliousness, indigestion, rheumatism, pimples, blotches, yellow complexion, etc., are all signs of poisons in your blood. These poisons should be driven out, or serious illness may result. To get rid of them, use

E 50

Thedford's Black-Draught

the old, reliable, purely vegetable, liver medicine.

Mrs. J. H. Easler, of Spartanburg, S. C., says: "I had sick headache, for years. I felt bad most of the time, I tried Thedford's Black-Draught, and now I feel better than when I was 16 years old." Your druggist sells it, in 25 cent packages.

Insist on Thedford's

FOR! 50¢ A WEEK

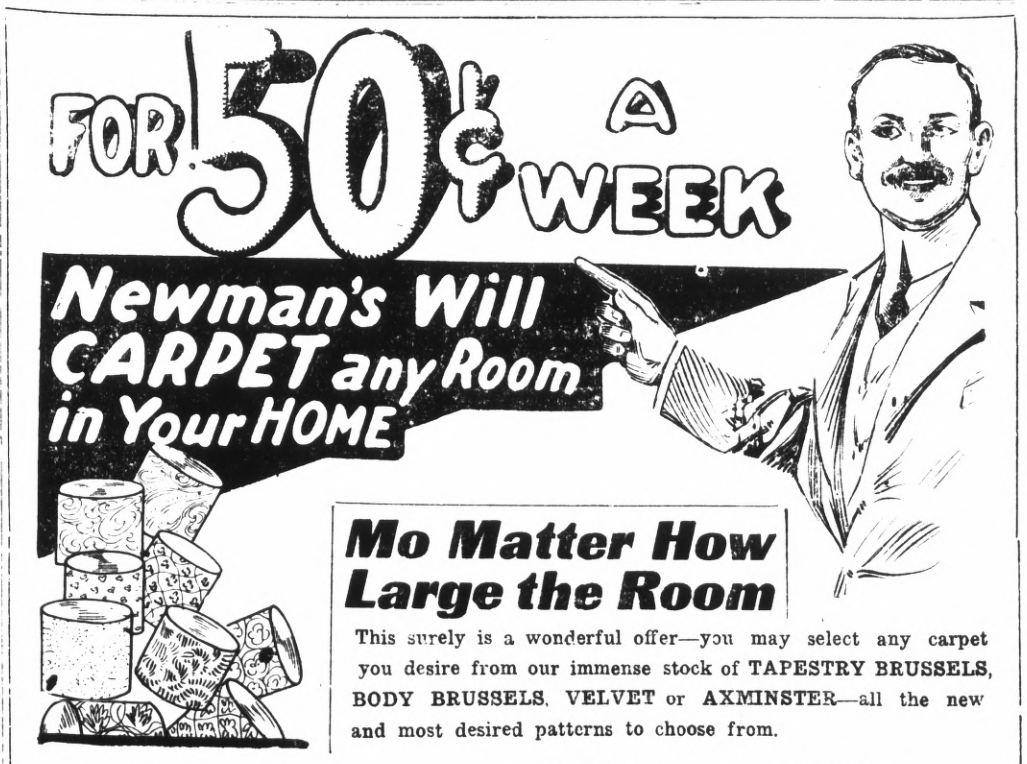

This surely is a wonderful offer—you may select any carpet you desire from our immense stock of TAPESTRY BRUSSELS, BODY BRUSSELS, VELVET or AXMINSTER—all the new and most desired patterns to choose from.

4 Rooms Furnished for $157.50 $2.00 a Week

This Price Includes All Floor Coverings. Come in and see this Outfit all set up.

Bedroom: Dresser, Brass Bed, Rocker, Chair and Rug.

Dining Room: Extension Table, four Dining Chairs and Rug.

NEWMAN'S
8th and Mission
San Francisco

Living Room: Library Table, 2 Rockers, Chair and Rug.

Kitchen: Stove, Kitchen Table, two Chairs and Linoleum.

NOTICE OF SALE OF PROPERTY DELINQUENT FOR NON-PAYMENT OF BOND ISSUED FOR THE IMPROVEMENT OF CHANSLOR AVENUE.

DEFAULT having been made in the payment of the installment of the principal and interest of that certain street improvement bond hereinafter described which became due on the 2nd day of January, 1915;

And the holder of said bond having, on the 5th day of February, 1915, duly demanded in writing that the City Treasurer of the said City of Richmond proceed to advertise and sell the lot or parcel mentioned in said bond and hereinafter described, to represent an assessment upon which said bond was issued for making certain improvements on Chanslor Avenue, in the City of Richmond, pursuant to and under the provisions of Resolution of Intention No. 174-2, of the City of Richmond; and the said bond, or its unpaid remainder, with accrued interest, as expressed in said bond, having thereupon become due and payable immediately, and upon the day following, to-wit: the 6th day of February, 1915, having become delinquent, and the whole amount due on said bond not having been paid;

NOW, THEREFORE, notice is hereby given that I, I. R. Vaughn, City Treasurer of the City of Richmond, under and by virtue of the authority vested in me by law, will, on the 12th day of March, 1915, at the hour of 10 o'clock A. M. of said day, sell at public auction the real property hereinafter described and mentioned in said bond, at the office of the said City Treasurer of said City of Richmond, unless the amount due on said bond and the interest due thereon, together with the cost of publication of this notice are paid, according to law; and that I will so sell the same to the person who will pay the amount of unpaid principal and interest due on said bond, together with the cost of publication of this notice; that the said sale will be made in accordance with and under the provisions of an Act of the Legislature of the State of California entitled: "Improvement Act 1911," approved April 7, 1911.

That the said bond referred to in this notice is described as follows:

Street Improvement Bond, Number 170, Series 71, Assessment Number 26, in the City of Richmond, County of Contra Costa, State of California, for the sum of One Hundred fifty-two & 67-100 dollars ($152.67) bearing interest at the rate of Seven per cent per annum, issued for the improvement of Chanslor Avenue, in the City of Richmond, from easterly line of Tenth Street to westerly line of Espee Avenue, said bond is dated Feb. 21, 1914, and is issued to represent the assessment upon the hereinafter described property mentioned in said bond for the street improvement above mentioned.

That the property mentioned in said bond, and to represent the assessment against which for said street improvement said bond was issued, is that certain parcel of land situate in the City of Richmond, County of Contra Costa, State of California, more particularly described as follows, to-wit:

Lot 27, Block 51, as delineated and so designated upon that certain map entitled, "AMENDED MAP City of Richmond" filed in the office of the Recorder of said County on the 31st day of March, 1905.

That the amount due on said bond is as follows:

Due on principal thereof, One hundred fifty-two and 67-100 dollars, ($152.67); due on account of interest accrued on said bond, Five and 34-100 dollars, ($5.34); total amount due on said bond, One hundred fifty-eight and 01-100 dollars, ($158.01).

That the name of the owner of said property mentioned in said bond is UNKNOWN.

Unless the amount of said bond as aforesaid, together with the cost of publication of this notice is paid, the real property mentioned in said bond, and hereinbefore described, will be sold at public auction, as aforesaid, on the 12th day of March, 1915, at the hour of 10 o'clock A. M. of said day, at the office of the undersigned, City Treasurer of the City of Richmond, 420 Macdonald Avenue, said City.

This notice shall be published for two days in the Richmond Record-Herald, a newspaper of general circulation, published in the said city of Richmond, which said newspaper is hereby designated as the newspaper in which this notice shall be published.

I. R. VAUGHN.
City Treasurer of the City of Richmond.
Dated, Richmond, California, Feb. 24, 1915.
First publication February 24, 1915.
Last publication February 25, 1915.

THE EUROPEAN WAR IN BIBLE PROPHECY.

Undreamed of passions have burst forth, devouring the lands that patient hands have beautified and made fertile, and centuries have stocked with art treasures. To the entire world the war has come as a complete surprise because they have not read our book (660 pages—cloth) telling that just such conditions would exist, only to be followed by the still greater devastation of anarchy. The first edition came from the press in 1897.

Of vaster interest and importance is its promise of better things in store for this earth, when the wrath of nations has run its course. Send thirty-four cents in stamps (with this coupon) to cover postage, to The Temple, No. 26 W. 63rd St., New York City, and receive a copy promptly.

SANTA FE TIME TABLE

Eastward Trains Leave Richmond February 7, 1915:

No.	Leaves
12—	7:55am—Bakersfield Local.
22—	9:55am—Chicago Tourist.
32—	2:56pm—Fresno Local .
16—	4:22pm—"Angel" L.A. & S.D.
42—	6:13pm—Stockton Local.
2—	9:10pm—Chicago Flyer.
4—	12:55am—Chicago "Calf. Ltd."

Westward Trains (Toward San Francisco) Leave Richmond Feb. 7, 1915

No.	Leave From
21—	6:50am—Chicago.
15—	8:45am—S.D. and L.A.
41—	10:18am—Stockton.
31—	1:58pm—Fresno.
9—	5:02pm—Chicago.
5—	5:49pm—Bakersfield.
3—	9:07pm—Chicago (Calif. Ltd).

MILK, BUTTER, CREAM
ONCE A CUSTOMER
ALWAYS A CUSTOMER
GOLDEN GATE CREAMERY
220 Richmond Ave. Phone 196

WOMEN WHO ARE IN THE NEWS

San Francisco—Miss Blanche Payson is the queen of the Exposition police. Only 21 years old, but she weighs 235 pounds, and stands 6 feet 4, she has been sworn in as a special officer to guard the women and children, and to watch the "mashers" at the Fair.

Los Angeles—Miss May Allison of Camina has been appointed as "manager of lazy husbands" by the Los Angeles County Supervisors. She is handling the wages of the chain-gang prisoners so that their wives will get it, and she looks after husbands who are out on probation for failing to support their families.

London—There will soon be placed in Regent Street a statue of Florence Nightingale. The figure represents "The Lady with the Lamp," as she might have been seen at night passing through the wards of the hospital at Scutari in the time of the Crimean War.

Statistics show that during the year 1914, 350 women inventors applied for patents in England.

Topeka, Kas.—Miss Effie Loader, assistant sergeant at arms in the Kansas State Senate, is the first woman to hold such office in this country.

The traveling libraries of Kansas, begun a few years ago by clubwomen, now consist of some 46,000 volumes that travel about in 600 trunks.

Grand Forks, N. D.—Through the efforts of women toward cleanliness and right prices, the city has erected and runs its own abattoir, insuring sanitary conditions in the slaughtering of cattle.

Louisville, Ky.—Miss Gladys Adams, formerly a Louisville belle, has sailed for Liverpool to become an army nurse. She will aid her aunt, Lady Ross, who was Patti Ellison of Kentucky, and who has been nursing at the hospital of the Duchess of Sutherland at Dunkirk.

Corvallis, Ore.—The women of Oregon who heard Mrs. Kedzie-Jones of Wisconsin declare at the recent conference on home-making here, that any woman can dress on forty dollars a year, say it can't be done. Mrs. Kadzie-Jones insists that many women are already dressing neatly on that amount in Wisconsin.

Topeka, Kansas—Kansas women under 45 years of age who wear earrings or treat their faces with cosmetics "for the purpose of creating a false impression," will be guilty of misdemeanors, if a bill now before the state legislature becomes a law. Face powder, perfume, false hair and bleaches are among the articles enumerated in the list which women are forbidden to use.

MRS. U. S. ABBOTT LEAVES FOR EAST

With the departure of Mrs. U. S. Abbott, wife of the prominent local physician, for the east tomorroy, the matter of issuing cards to members of the Contra Costa Women's Auxiliary board of the Panama-Pacific Exposition will be turned over to Mrs. E. M. Ferguson.

Mrs. U. S. Abbott who has taken a very active interest in the Women's Auxiliary to the Panama-Pacific Exposition is making the extended trip to her home that she may be in attendance at the Golden wedding anniversary of her parents.

BUILDING PERMITS ISSUED BY WIERDA

Building permits as issued today by Building Inspector Bert Wierda are as follows:

Louis Squillat, for the erection of a cottage on the south side of Eureka street, near Laurel avenue, to cost $500.

Mrs. M. Gately, for the building of a shed at the rear of her residence at East Shore park, to cost $50.

Burg Brothers, for the erection of a one story brick building on the east side of Alvarado avenue, near Twenty-second street, to cost $2,000.

J. L. Miller, for the construction of a garage on the west side of Thirteenth street, between Nevin and Barrett avenues, to cost $40.

William Yahrous, for the erection of a two story brick building on the east side of Park street, near Washington avenue, to cost $8,000.

Inquest Over Baby.

Coroner C. L. Abbott will this evening conduct an inquest at the Smallwood undertaking parlors over the sudden death of the week-old baby of Mr. and Mrs. H. Gobba of Stege.

Are You a Woman?
Take Cardui
The Woman's Tonic
FOR SALE AT ALL DRUGGISTS

LOCAL MENTION

Pertinent remarks about well-known People in Richmond Happenings about Town

Visit Relatives.

Mr. and Mrs. Joseph Lucas of this city spent the week end with relatives in Pleasanton.

* * *

Departs for Home.

Miss Dorothy Madson of Ogden, Utah, who has been visiting in this city at the home of Mr. and Mrs. S. P. Norrell, departed last evening for her home.

* * *

Back From Mine.

I. M. Dearborn who has been to his mine in Maricopa county for the past two weeks has returned home. He traveled on horseback in a big snow storm.

* * *

Here From Oakland.

Miss Jennie Brentner of Oakland is stopping for several days in this city with Mr. and Mrs. L. Rosier of 441 Thirteenth street.

* * *

Buys Barber Shop.

G. C. Briswald of Antioch has purchased the Colonial barber shop on Washington avenue formerly operated by E. Wiese.

* * *

Visiting Here.

Mrs. M. P. Barney, mother of Dr. H. N. Barney, of Missouri, is visiting in this city.

* * *

New Elks.

Antlers began to sprout from the heads of W. R. Sharkey, Charles F. Bacon, George Frazer and Ward McRacken when that quartette were initiated into Richmond Lodge of Elks last evening.

* * *

From San Jose.

Alvin Long and wife are here from San Jose visiting his parents, Mr. and Mrs. J. A. Long.

* * *

Return Home.

Mr. and Mrs. J. A. Long have returned after a short visit with relatives and friends in Marysville and Sacramento.

* * *

Removed From Hospital.

H. Parson, residing at 638 Bissell avenue whose right leg was amputated at the knee yesterday by Dr. W. E. Cunningham at the Craven hospital was removed to his home late today in the Smallwood ambulance.

* * *

Traffic Managers Here.

Traffic Manager J. H. Brown, of the San Francisco-Oakland Terminal railways, was in town last night in attendance at the meeting of the General Committee of Contra Costa Day at the Exposition. He was accompanied by C. H. James, traffic manager for the Oakland, Antioch and Eastern.

* * *

Visits County Seat.

Councilman G. A. Follett journied to Martinez to attend to some matters in the Superior Court for the City of Richmond today.

REV. C. A. WILSON IS GIVEN A RECEPTION

Rev. C. A. Wilson of the Calvary Baptist church was last evening tendered a very enjoyable reception. A short but interesting program took up the early part of the evening following which dainty refreshments were served.

Several violin selections were rendered by Miss Clotilde and Viola Roberts while Arthur Murphy gave a short reading.

Pastors present at the party were: Rev. W. S. Skinner, Rev. P. E. Peterson, Rev. T. A. Boyer, Rev. G. A. White. R. W. Byrn spoke in behalf of Rev. D. W. Calfee who was unable to be present owing to a rheumatic attack.

COAL MINED IN THE U. S.

The amount of coal mined in the United States in 1913, according to figures compiled by the United States Geological Survey, was greater by 80,000,000 tons than the total which had been mined up to the close of the year 1871.

DULL, SPLITTING, SICK HEADACHE

Dr. James' Headache Powders relieve at once—10 cents a package.

You take a Dr. James' Headache Powder and in just a few moments your head clears and all neuralgia and distress vanishes. It's the quickest and surest relief for headache, whether dull, throbbing, splitting or nerve-racking. Send someone to the drug store and get a dime package now. Quit suffering—it's so needless. Be sure you get Dr. James' Headache Powders—then there will be no disappointment.

SALE REAL ESTATE

IN THE SUPERIOR COURT OF THE COUNTY OF LAKE, STATE OF CALIFORNIA.

In the matter of the estate of DANIEL McLEAN, deceased.

Notice of Administratrix's Sale of Real Estate at Private Sale.

NOTICE IS HEREBY GIVEN, That, in pursuance of an order of the Superior Court of the County of Lake, State of California, made on the 24th day of January, 1913, in the matter of the estate of DANIEL McLEAN, deceased, the undersigned, the administratrix of the estate of DANIEL McLEAN, deceased, will sell at private sale, in one parcel, to the highest bidder, upon the terms and conditions hereinafter mentioned, and subject to confirmation by said Superior Court, on or after Monday, the 15th day of March, 1915, all the right, title, interest, and estate of the said DANIEL McLEAN, deceased, at the time of his death, and all the right, title, and interest that the said estate has, by operation of law, or otherwise, acquired, other than or in addition to that of said deceased, at the time of his death, of, in, and to that certain lot, piece or parcel of land situate, lying, and being in the County of Contra Costa, State of California, and more particularly described as follows, to-wit:

Lot Seventeen (17) of Block Six (6) of the City of Richmond, as the said lot and block are respectively laid down and delineated on the map of Brown Andrade Tract, filed in the office of the County Recorder of the County of Contra Costa, State of California.

Terms and conditions of sale: Cash, in gold coin of the United States; ten (10) per cent of the purchase money to be paid at the time of sale; balance on confirmation of sale.

All bids or offers must be in writing, and may be left at the office of Herbert V. Keeling, attorney for said administratrix, at his office in the Town of Lakeport, County of Lake, State of California, or may be filed in the office of the Clerk of this Court, at any time after the first publication of this notice and before the making of the sale.

Dated this 16th day of February, A. D. 1915.

CHRISTINA TINKER.
Administratrix of said estate.
HERBERT V. KEELING,
Attorney for said Administratrix.
Feb. 19 22 23 24 25 26 27; Mar 1 2 3 4 5 6 8.

NOTICE TO BIDDERS

OFFICE OF THE CLERK OF THE CITY COUNCIL OF THE CITY OF RICHMOND, CITY HALL, RICHMOND, CALIFORNIA.

Sealed bids will be received by the Clerk of the City Council of the City of Richmond at his office in the City Hall of the City of Richmond, Richmond, California, until Monday, the 1st day of March, A. D. 1915, at eight o'clock P. M. of said day, at which time and place all bids will be publicly opened and read, for the construction of a re-inforced concrete wharf (to be known as Municipal Wharf, No. 1, Richmond Harbor) on the water front at Point Richmond, all as described in the contract, plans and specifications, for the work on file in the office of the Clerk of the City Council of the City of Richmond.

All bids must be submitted upon the proposal sheets furnished with the plans and specifications.

All bids shall be subject to all requirements of the contract, specifications, plans, contractor's bonds, and proposal sheets, all of which are hereby referred to and made a part hereof, and all of which are on file with the Clerk of the City Council of the City of Richmond.

Copies of the notice to bidders, proposal sheets, contract, specifications, plans and Contractor's bonds, will be furnished to prospective bidders on application to the office of the Engineer, P. A. Haviland, of Haviland & Tibbetts, Alaska Commercial Building 310 Sansome Street, San Francisco, California.

A deposit of Twenty-five Dollars ($25.00) will be required for each set of plans and specifications, which deposit will be refunded on the return of the plans and specifications in good order.

No unbalanced bids will be accepted.

Each bid shall be accompanied by a certified check, payable to the Clerk of the City Council of the City of Richmond, for at least ten per cent (10%) of the amount of the total bid, this amount to be considered as the combination of such of the alternate bids as will give the largest total.

The City Council reserves the right to reject any or all bids.

(Seal) Signed: A. C. FARIS,
City Clerk and Clerk of the City Council of the City of Richmond, Contra Costa County, California.
Feb. 18 19 22 23 24 25 26 27; Mar 1.

SUMMONS

In the Superior Court of the County of Contra Costa, State of California.

Mabel Allen, plaintiff, vs. F. A. Allen, defendant. Action brought in the Superior Court of the County of Contra Costa, State of California, and the complaint filed in the office of the Clerk of said County of Contra Costa.

The People of the State of California Send Greeting to F. A. Allen defendant.

You Are Hereby Directed to Appear, and answer the Complaint in an action entitled as above brought against you in the Superior Court of the County of Contra Costa, State of California, within ten days after the service on you of this Summons — if served within this county; or within thirty days if served elsewhere.

And you are hereby notified that unless you appear and answer as above required, the said Plaintiff will take judgment against you for any money or damages demanded in the Complaint, as arising upon contract or will apply to the Court for any other relief demanded in the Complaint.

Given under my hand and the seal of the Superior Court of the County of Contra Costa, State of California, this 4th day of May A. D. 1914.

(Seal) J. H. WELLS, Clerk.
By G. T. BARKLEY, Deputy Clerk.
CLARE D. HORNER,
Mechanics Bank Bldg., Richmond, Cal., Attorney for Plaintiff.
Feb 12 19 26; Mch 5 12 19 26; April 2 9 16.

SUMMONS

IN THE SUPERIOR COURT OF THE COUNTY OF CONTRA COSTA, STATE OF CALIFORNIA.

Harry E. Rhodes, Plaintiff, vs. Pearl Lucile Rhodes, Defendant. No. 5972. Action brought in the Superior Court of the County of Contra Costa, State of California, and the complaint filed in the office of the Clerk of Said County of Contra Costa.

The people of the State of California send Greeting to Pearl Lucile Rhodes, Defendant.

You are hereby directed to appear and answer the Complaint in an action entitled as above brought against you in the Superior Court of the County of Contra Costa, State of California, within ten days after the service on you of this Summons—if served within this county; or within thirty days if served elsewhere.

And you are hereby notified that unless you appear and answer as above required, the said Plaintiff will take judgment against you for any money or damages demanded in the Complaint, as arising upon contract or will apply to the Court for any other relief demanded in the Complaint.

Given under my hand and the seal of the Superior Court of the County of Contra Costa, State of California, this 8th day of January A. D. 1915.

(Seal) J. H. WELLS, Clerk,
By G. T. BARKLEY, Deputy Clerk.
CLARE D. HORNER,
Mechanics Bank Building, Richmond, California, Attorney for Plaintiff.
Jan. 25; Feb. 1 8 15 22; Mar 1 8 15 22 29.

NOTICE OF SALE FOR DELINQUENT ASSESSMENTS

FOR THE WIDENING OF TWENTY-THIRD STREET FROM THE SOUTHERLY LINE OF THE RIGHT OF WAY OF THE ATCHISON, TOPEKA & SANTA FE RAILWAY COMPANY TO POTRERO AVENUE, IN THE CITY OF RICHMOND, AS DESCRIBED IN RESOLUTION OF INTENTION NO. 167-2.

State of California, County of Contra Costa, City of Richmond;

By virtue of and in occordance with the provisions of the Act of the Legislature of the State of California, approved March 6, 1889, providing for the assessment, levy and collection of assessments to meet the cost and expense of opening and widening streets, and according to law in such cases made and provided, in front of the City Hall, also called the Nicholl Building, in said City of Richmond, at 210-212 Washington Avenue, I, the Superintendent of Streets, as collector of such delinquent assessments on property in the City of Richmond, County of Contra Costa, State of California, on TUESDAY, the TWENTY-THIRD DAY OF MARCH, 1915, between the hours of 10 o'clock a. m. and 3 o'clock p. m. of said day, to-wit: Commencing at the hour of 11 o'clock a. m. of said day will sell to any person who will take the least quantity of land, or in case of an undivided interest is assessed, then the smallest portion of the interest so assessed; and pay the assessments and costs due, including fifty cents (50c) for the duplicate certificate of sale for each lot, piece or tract of land separately assessed and described, but in case there is no purchaser in good faith for the same, as provided in said Act, on the first day that the property is offered for sale, then when the property is offered thereafter for sale, and there is no purchaser in good faith for the same, the whole amount of the property assessed for which there is no bid, will be struck off to the City of Richmond and that if the purchaser at said sale does not pay the assessments, costs and purchase price before 10 o'clock a. m. of the following day, then the property will be again offered and sold on the next sale day; that if any person shall refuse to make payment for any of said property so advertised for sale and purchased by him or her at said sale as required, then the said person or persons so offending shall not be permitted to buy again during said sale.

Tracts. The "Cerritos Addition" as hereinafter mentioned in shown on map of said addition entitled "Cerritos Addition to City of Richmond" filed in the office of the Recorder of Contra Costa County, California, November 19, 1906; the "Wilson Addition" as hereinafter mentioned is shown on map of said addition entitled "Map of the Wilson Addition to the City of Richmond" filed in the office of the Recorder of Contra Costa County, California, October 22, 1910; the "Richmond Addition" as hereinafter mentioned is shown on map of said addition entitled "Map of Richmond Addition" filed in the office of the Recorder of Contra Costa County, California, January 14, 1902; and portions of said tracts hereinafter described are shown also on the map or plat entitled "Map Showing Assessment District and Area Required for the Widening of 23rd St. from the A. T. & S. F. Ry. Right of Way to Potrero Ave., Resolution of Intention No. 167-2" filed in the office of the Recorder of Contra Costa County, California, on January 15, 1915.

The names following and under each respective paragraph are the names of the persons designated in the Report of the Commissioners as the owners of the respective parcels of land next immediately following each said name respectively. The number respectively preceding each name is the number by which is designated the lot or portion of lot assessed for said improvement, and also under said assessment, and is shown on the said map or plat accompanying said Report of Commissioners, a copy of which plat is filed in the office of the Recorder of Contra Costa County, California, as aforesaid.

The following abbreviations are used in this list: "No." for "Number"; "¢" for "cents"; "blk" for "Block"; "lt" for "lot"; "adv." for "Advertisement"; "Pen" for "penalty"; "assmt" for "Assessment."

No. 202. R. F. Daniels, lt 5 blk 3, Cerritos Addition; assmt $28.45; pen at 5 per cent, $1.42; adv 50¢; total $30.37.

No. 203. R. F. Daniels, lt 6, blk 3, Cerritos Addition; assmt $23.70; pen at 5 per cent, $1.18; adv 50¢; total $25.38.

No. 209. Elizabeth M. O'Connor, lt 8, blk 1, Cerritos Addition; assmt $9.50; pen at 5 per cent, 47¢; adv 50¢; total $10.47.

No. 210. Elizabeth M. O'Connor, lt 7, blk 1, Cerritos Addition; assmt $14.25; pen at 5 per cent, 71¢; adv 50¢; total $15.46.

No. 229. C. S. Pierce & C. J. Sullivan, lt 1, blk D, Wilson Addition; assmt $5.00; pen at 5 per cent, 25¢; adv 50¢; total $5.75.

No. 230. Ernest Pooley, lt 2, blk D, Wilson Addition; assmt $6.00; pen at 5 per cent, 30¢; adv 50¢; total $6.80.

No. 231. Martha Nichols, lt 3, blk D, Wilson Addition; assmt $6.75; pen at 5 per cent, 34¢; adv 50¢; total $7.59.

No. 232. C. S. Pierce & C. J. Sullivan, lt 4, blk D, Wilson Addition; assmt $7.50; pen at 5 per cent, 37¢; adv 50¢; total $8.37.

No. 233. C. S. Pierce, lt 5, blk D, Wilson Addition; assmt, $8.50; pen at 5 per cent, 43¢; adv 50¢; total $9.43.

No. 234. C. S. Pierce & C. J. Sullivan, lt 6, blk D, Wilson Addition; assmt $9.50; pen at 5 per cent, 47¢; adv 50¢; total $10.47.

No. 235. C. S. Pierce & C. J. Sullivan, lt 7, blk D, Wilson Addition; assmt $14.25; pen at 5 per cent, 71¢; adv 50¢; total $15.46.

No. 236. C. S. Pierce & C. J. Sullivan, lt 8, blk D, Wilson Addition; assmt $18.95; pen at 5 per cent, 95¢; adv 50¢; total $20.40.

No. 237. C. S. Pierce & C. J. Sullivan, lt 9, blk D, Wilson Addition; assmt $23.70; pen at 5 per cent, $1.18; adv 50¢; total $25.38.

No. 238. C. S. Pierce & C. J. Sullivan, lt 10, blk D, Wilson Addition; assmt $28.45; pen at 5 per cent, $1.42; adv 50¢; total $30.37.

No. 239. C. S. Pierce & C. J. Sullivan, lt 11, blk D, Wilson Addition; assmt $67.00; pen at 5 per cent, $3.35; adv 50¢; total $70.85.

No. 240. C. S. Pierce & C. J. Sullivan, lt 12, blk D, Wilson Addition; assmt $61.26; pen at 5 per cent, $3.06; adv 50¢; total $64.82.

No. 241. C. S. Pierce & C. J. Sullivan, lt 13, blk D, Wilson Addition; assmt $61.00; pen at 5 per cent, $3.05; adv 50¢; total $64.56.

No. 246. Henrietta Sweet, lt 11, Richmond Addition; assmt $315.13; pen at 5 per cent, $15.75; adv 50¢; total $331.38.

Unless the above assessments delinquent, together with the cost and penalties are paid the real property upon which said assessments are a lien, will be sold as aforesaid.

Assessments, costs and penalties may be paid before sale at the office of the Superintendent of Streets at said City Hall, Richmond, Cal.

H. D. CHAPMAN,
Superintendent of Streets of the City of Richmond.
Richmond, Cal., February 19, 1915.
First publication: February 19, 1915.
Last publication: February 25, 1915.

500 American Trading Stamps fill a book. advt

RICHMOND THEATER

Turner & Dahnken Circuit

TONIGHT'S PROGRAM

Carlotta De Felice

—in—

"MONEY"

THIS THEATRE IS EQUIPPED WITH AN ELECTRIC HEATING SYSTEM

BARGAINS

2 lots on 9th, 1 1-2 blocks off Macdonald avenue. Price $1500..00

2 lots, corner on 18th and Chanslor avenue. Price .....$1500.

1 lot on 20th street, 175 feet off Barrett avenue. Price $650. $150 cash, balance $15 per month.

2 lots, new 5-room house, well, windmill and tank, 2 1-2 blocks off Macdonald avenue on 9th st. Price $4000. $500 cash, balance like rent. If you are interested in a home look into this.

FOR EXCHANGE

20 acres good land, 1¼ miles from town, good house, large barn, well, etc. Buildings all new. All planted to alfalfa. Will exchange for Richmond improved property.

Richards & Stringer

PHONE 738 915 Macdonald Ave.

PETE CRIVELLO, THE FISHERMAN

Has Returned to the Free Market

Owing to sickness in my family which necessitated my presence in the East, I was compelled to close my place for 2 months.

I am pleased to announce to my old customers that my place is now open, where a large variety of fresh fish may be found at all times, at the lowest prices.

I would like to secure a home for my two boys—one 5 and one 7—with some good farmer. Please communicate with me at the Free Market. Will also make arrangements for accommodations for myself.

The Auto-Oiled Aermotor Windmill

WITH DUPLICATE GEARS RUNNING IN OIL

Oiled Once Each Year

This windmill is an absolute new departure, combining all the latest devices. No dust, no rust, no dirty grease, needs no attention or care. Runs very light.

E. E. GROW, 318 14th Street. Sole Richmond Agent. Phone 244 W.

Do Not Drug Yourself

The time for Spring ailments is here. If your stystem is not up to standard, call on—

J. T. WORK, Naturopath

1108 Macdonald Ave., Phone 835

My way is Nature's Way. Baths and Massage. Spinal Manipulation.

Special Attention

TO BUSINESS CHANCES.

CAN EXCHANGE RICHMOND PROPERTY FOR FARM LAND. HAVE SOME GOOD FARMS.

921 MACDONALD AVENUE.

COAL

Johnston & Braine

400 Macdonald Ave. Phone 262

NOTES FROM THE SPORTING WORLD

Ad Wolgast and Leach Cross are matched for Friday night in New York.

American tennis players are entered in the Bermuda tournament which opens on Saturday.

Bob Moha's kid brother Ed, will be seen in a prelim of the Welsh-White bout tomorrow night at Milwaukee.

R. B. Ward has doped out the Federal League schedule, which will be adopted at the League meeting at Buffalo Friday.

Racing, minus betting, has been resumed in California. Saturday and Sunday meets are scheduled at Ascot Park, Los Angeles.

Mike Gibbons and Eddie McGoorty are training hard for their bout at Hudson, Wisconsin, on March 2. Both boys are seeking a decision.

The Canadian derby, the valuable international racing stake, has been declared off this spring, because of few entries.

Buck Crouse has a one-legged brother in Pittsburg who challenges any one-legged boxer or wrestler for a match.

The lawn tennis meet in New York on March 19 will decide the dates for the various tournaments this summer.

The wrestling "mystery" will perform tomorrow night at Boston, and Charley Cutler will also be seen in George Tuchey's all star tournament.

The fan must carry the load of expense of the baseball war. According to President Lannin of the Red Sox, $2.00 admission may yet be asked.

The athletic world loses a fast sprinter in Mel Sheppard, who retires on account of injury. He holds 8 world's championships and has won over 600 medals.

Reports from Germany state that the sporting men there are still hoping to pull off the 1916 Olympic at Berlin. Does this give a clue to their ideas as to how long the war will last?

The Coast baseball magnates do not fear that the Exposition will hurt baseball this summer. A real fan will not let a little thing like a world's fair interfere with his enjoyment.

The Syracuse franchise sale in the New York State League has been held up pending today's decision of the International whether the latter league will place a team in that city.

Freddie Welsh and Charley White meet tomorrow night in a ten round bout at Milwaukee. White must knock out the champ to accomplish a victory. Their last meet was a draw.

Honus Wagner, the famous old Dutchman of the Pirates, is the guest tonight of the Stove League of Pittsburg, on the occasion of his 41st birthday. It is said that the old warhorse has written a speech.

And now our old fgriend Doc Roller of Seattle is becoming a boxer. He made good as a pill-mixer, a physical director, and a wrestler, and will don the mitts to tackle Joe Bonds the Tacoma heavyweight on Friday night.

This is the big night in Philadelphia, when Kilbane and Williams get together. The boys will weigh 122 ringside. Kilbane holds the featherweight title, and Williams is undisputed bantamweight champ. They are the classiest pair of light boxers in the ring. The dope gives Kilbane the worst of it, for it is doubtful whether he can make 122 pounds without losing some of his strength.

NURSES WANT TO ATTEND LEPERS

The United States Public Health Service is being flooded with letters from people all over the country who desire employment as nurses, guards, etc., in the "leper colonies."

No leper colonies are maintained by the Federal Government. Institutions of this character have, however, been established under the control of the respective State, territorial, or insular authorities, in the following places:

San Francisco, Cal., leper home, administered by the Health Officer, San Francisco, Cal.

Louisiana State Leper Home, administered by the Board of Control for Leper Home, New Orleans, La.

Massachusetts Leper Station, Penikee island, Mass., administered by the State Commissioner of Health, Boston, Mass.

Hawaii Leper Colony, Molokai, Hawaii, administered by the Secretary, Territorial Board of Health, Honolulu, T. H.

Philippine Leper Colony, Culion Island, P. I., administered by the Director of Health, Manila, P. I.

Porto Rico Leper Colony, Cabras Island, P. R., administered by the Insular Director of Sanitarium, San Juan, P. R.

The United States Public Health Service has no knowledge of vacant positions in any of the above mentioned places.

Have Your Next Suit made by Schumacher, the tailor. 331 6th. Fit and workmanship, first-class Cleaning and pressing.

Subscribe for the Record-Herald.

MEAT INJURIOUS TO THE KIDNEYS

Take a tablespoonful of Salts is Back hurts or Bladder bothers—Meat forms uric acid.

We are a nation of meat eaters and our blood is filled with uric acid, says a well-known authority, who warns us to be constantly on guard against kidney trouble.

The kidneys do their utmost to free the blood of this irritating acid, but become weak from the overwork; they get sluggish; the eliminative tissues clog and thus the waste is retained in the blood to poison the entire system.

When your kidneys ache and feel like lumps of lead, and you have stinging pains in the back or the urine is cloudy, full of sediment, or the bladder is irritable, obliging you to seek relief during the night; when you have severe headaches, nervous and dizzy spells, sleeplessness, acid stomach or rheumatism in bad weather, get from your pharmacist about four ounces of Jad Salts; take a tablespoonful in a glass of water before breakfast each morning and in a few days your kidneys will act fine. This famous salts is made from the acid of grapes and lemon juice, combined with lithia, and has been used for generations to flush and stimulate clogged kidneys, to neutralize the acids in urine so it is no longer a source of irritation, thus ending urinary and bladder disorders.

Jad Salts is inexpensive and cannot injure; makes a delightful effervescent lithia-water drink, and nobody can make a mistake by taking a little occasionally to keep the kidneys clean and active. —advt.

FREE LECTURES ON BIBLE TOPICS

At College hall, Fourth and Macdonald avenue. Sundays at 3 p. m. The public is cordially invited to attend. No collections.

The Associated Bible Students for 40 years have been calling attention to the time set for the present world war, through the prophecies of the Bible.

The Photo Drama of Creation that has been shown free to the public in America and Europe by this Association for the past year has helped to clear up much of the confusion and misunderstanding of the scriptures caused by the conflicting creeds.

These lectures will answer satisfactorily nearly all the difficult questions in the minds of many.

Don't fail to attend. The schedule is as follows:

Feb. 28.—The Signs of Christ's Presence. W. L. Domick.

Mar. 7.—Is This God's Day of Wrath? Robert Craig.

Mar. 14.—Earth's Great Jubilee; H. Schumacher.

Mar. 21.—Thy Kingdom Come; L. T. Corti.

Mar. 28.—Why God Permits Evil; F. H. Driscoll. —advt.

COMING EVENTS

February 24—Whist party of Fraternal hall. Handsome prizes.

February 26.—Woodmen of the World will dedicate new home in Woodmen Hall.

February 26—Dance at East Shore Park by the Kandy Kids. Schwartz orchestra.

Ferguson's Drug Store, agency Eastman Kodaks. Developing, enlarging. 724 Macdonald.

Our premium for 500 American Stamps are the best in the United States. advt

Best Stall Fed Beef

This market sells only first-class meats of all kinds. You can depend upon us.

SANTA FE MARKET

Phone 163 PT. RICHMOND

VIOLIN STUDIO

Martha Woods

Phone 372 Richmond, Cal.

Macdonald Avenue and 15th Street

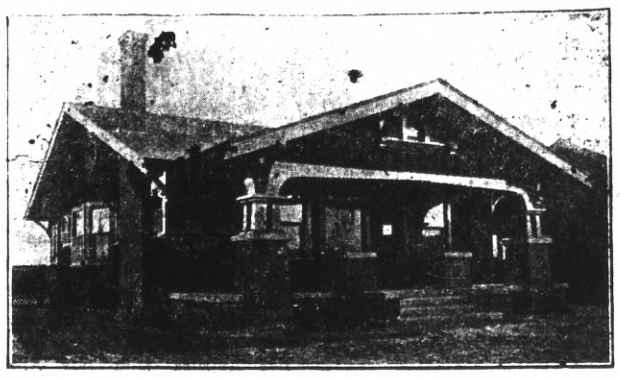

WHY PAY RENT?

WHEN WE WILL BUILD YOU A HOME IN A GOOD LOCATION, FOR A VERY SMALL PAYMENT DOWN AND BALANCE LIKE RENT. MAKE YOUR RENT PAY FOR A HOME INSTEAD OF ENRICHING YOUR LANDLORD COME IN AND SEE US ABOUT THIS NEW PLAN, OR PHONE US AND WE WILL BE PLEASED TO CALL AND EXPLAIN IT TO YOU.

W. H. SANFORD

Phone Richmond 679 2221-2223 Macdonald Ave.

SAN DIEGO

AND BACK

Round Trip Excursions

FROM ALL POINTS IN CALIFORNIA

SEE THE GREAT EXPOSITION

Six Daily Trains
The Coaster
Valley Express
Sunset Limited
The Owl—The Lark
Sunset Express
to Los Angeles.

Coast or Valley Lines
Convenient Morning and Evening Service.
Standard, Tourist and Chair Cars—Diner.

Connection is made at Los Angeles with these trains.

See our Agents for rates and dates.

SOUTHERN PACIFIC

L. RICHARDSON, District Frt. & Pass. Agent. Broadway & 13th St., Oakland. Phone Oakland 162.

C. F. Carrigan, T. P. Agent.

H. A. STIVER, Agent, Richmond

THE HOUSEWIFE'S NEED

Takes the Place

of the old wooden clothes horse when ironing.

Always in place ready for use when needed. Out of use it is out of the way.

Permanently attached to some out of the way corner of the wall or woodwork.

Carries 36 feet of tightly braided high grade cord protected from the dust or steam-laden air.

Serves many purposes. Ideal for sick room, nursery, kitchen, bath-room, back porch.

It requires but a minute to draw out line and hang it about as shown in picture.

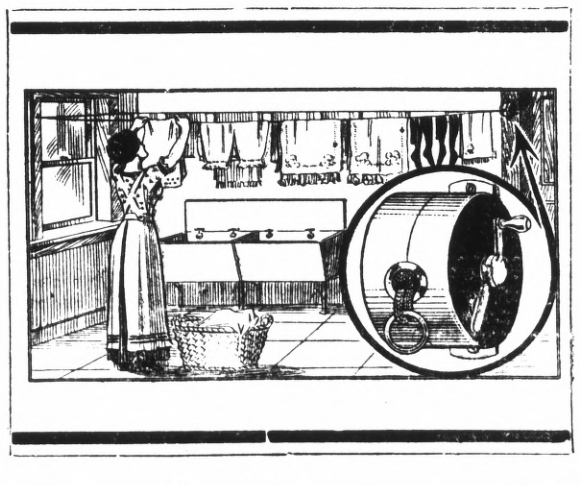

High-Grade

Reannealed Steel used in its construction. Carries a ratchet making it possible to lock the reel as well as tighten the cord to a point where it will carry 40 pounds or more. Nothing to get out of order. It is guaranteed indefinitely.

It is furnished complete with screws and hooks ready to be attached to the woodwork. Can be placed in position with an ordinary screw driver.

The picture shows exactly how it appears when in use.

Blue Bird Reel Clothes Line Holder

One of these reels given **FREE** to New Subscribers with a Six (6) Months' Contract to the

Richmond Record-Herald

Before Investing in

Diamond, Watches or Jewelry

DON'T FAIL TO SEE OUR STOCK WHICH IS THE LARGEST IN THE CITY.

A WRITTEN GUARANTEE WITH EACH SALE.

WE DO EXPERT WATCH REPAIRING.

California Loan Office

California's Largest Pawnbrokers

835 BROADWAY COR. NINTH ST., OAKLAND

Tilden Lumber Co.

E. M. TILDEN, President

PRICE---QUALITY---SERVICE

YARDS—OAKLAND, BERKELEY, RICHMOND AND CROCKETT.

Office and Mill—15th St. and Nevin Ave. Phone Richmond 81

"Good for what ails your car."

It takes the ills out of hills.

Red Crown the Gasoline of Quality

Popular Bakery and Coffee House

MACDONALD AVE., BET. 4th and 5th STREETS

Largest Assortment of Bread, Cakes and Pies in Richmond
Finest Cup of Coffee and Cream in Town

REMEMBER THE PLACE
Macdonald Ave., Between 4th and 5th Streets

COAL Draying and Storage
PILLOW BROS.
705 Macdonald Ave. Phone 91

Whirlpool SANITARY DISHWASHER

SEE WHAT SCIENCE HAS DONE FOR ME

after 3000 years of kitchen drudgery. The much-needed rest of the Housewife has at last arrived. The invention of the

Whirlpool Sanitary Disk-Washer

saves health, time and nerves and preserves hands and complexion. At last

Woman's Emancipation

is here. A delight and an indispensable aid to those who have already used them. Just six minutes to clean, polish and dry the china, glassware and silver of a dinner for eight people.

No contact with hot water, steam or hot soapy suds. Self-cleansing, sanitary, no pump used Small in size, easily lifted and carried. Strongly built of stamped metal.

Can be purchased on easy payments. Write for our plan.

Sent prepaid, returnable at our expense within ten days, if not exactly as represented.

It has a capacity sufficient to wash at one time all the dishes of the average family, yet is so light and portable that it can be easily moved from place to place.

The movement of the handle forward and backward revolves the propeller in the bottom of the washer, which dashes the hot soapy water with a swirling effect around, through and over all the dishes, forcibly attacking them at all points, and cleansing them with absolute perfection on all sides. The dishes are completely washed in less than one minute's time and the washer works so easily that a child can operate it.

Turning down the small lever at the top of the washer, opens drain valve and discharges the water in a few seconds. The dishes are then rinsed and sterilized by pouring a dishpan of clear boiling water through the lid and turning the handle about thirty seconds. The rinsing operation automatically cleans the washer itself, which always remains in an absolutely sanitary condition.

Beautifully illustrated booklet showing every phase of the Whirpool Sanitary Dishwasher sent on request.

Thousands are being sold by leading stores in Philadelphia, New York, Chicago, St. Louis and other large cities. The Whirlpool enjoys a monopoly of the market, and furnishes agents the best opportunities for quick money making available anywhere.

Hershey-Sexton Mfg. Company
710 Clunie Building San Francisco, Cal.

TRANSFERS OF REAL ESTATE

Instruments Recorded February 9th.

DEEDS

Richmond Annex Land Co. to Agnes C. Cooney—Lot 32 blk 2 Richmond Annex, $10.

J. H. Plate and Ruby Plate to C. Overaa—Lots 37 38 blk 116 amd map city Richmond, $10.

Henderson Tapscott Co. to Geo. W. Reed—Lot 32 blk 32 Henderson Tapscott Tract 1, $10.

East Richmond Land Co. to Dave Barrie—Lot 13 blk 42 East Richmond Boulevard, $10.

Richmond Annex Land Co. to J. U. Meyer and Mary M. Meyer—Contract $787.50. Lots 24 25 blk 107 Richmond Annex ad.

Greater Berkeley Land Co. to E. J. Burns—Lots 17 18 blk 16 N. Berkeley Terrace, $10.

F. Alloway and Eleanore Alloway to Louis Vasconi—Lot 7 blk 1, Boyd's addition to town of Concord, $10.

Herbert F. Brown to Weldon Howard — Contract $1,000. Lots 27 28 blk 5 Brown Andrade Tract.

Charles J. Crary and L. D. Dimm to A. L. Ross and Nettie Ross — Recon lot 33 blk 65 amd map city Richmond.

Ella Jones to J. H. Gibb, M. J. Gordon and N. J. McNamara—Trust deed lot 27 blk 2 also lots 19 20 blk 7 Richmond Villa Tract.

East Richmond Land Co. to Alfred & Minnie Tallman—Lot 13 blk 52 also lots 15 16 blk 52 E Richmond Boulevard, $10.

Harbor Business Blks Co. to Bertha Glasscock—Lots 19 20 blk 4 lot 34 blk 11 Harbor Business Blocks. $10.

The Ellis Landing & Dock Co. to Henry Arthur Evans—Lot 4 blk 11 Ellis Landing sub, $10.

Herbert F. Brown Inc. to Edith D. Gray—Lot 24 25 blk 4 Peres Andrade Tract, $10.

Anna McNeill Trustee to Orville Miller—Por div 2 1000 acre tract & lots 7 9 Hill land San Miguel Ro containing 146.67 acres, $10.

Orville Miller to Anna McNeill—Por Div 2 of 1000 acre tract & lots 7 9 Hill land San Miguel Ro, 146.67 acres, $10.

Henderson Tapscott Co. to R. Eagleson—Agreement $760. Lots 11 12 blk 32 Henderson Tapscott Tract 1.

Henderson Tapscott Co. to Robert McGahie—Agreement $400. Lot 13 blk 34, Henderson Tapscott Tract 1.

Richmond Annex Land Co. to C. Chapman and Mary Chapman—Lot 11 blk 61 Richmond annex, $10.

W. H. Spaulding to Arthur Needham—Lot 31 blk 23 Spaulding Richmond Pullman townsite, $10.

Sasana Winterburn to Joseph Winterburn—Love and affection, lots 5 6 7 8 blk 16, Pullman townsite.

A. G. Graham, by Sheriff R. R. Veale to John Littlefield—Lot 7 bk 6 Bay Shore tract, $260.70.

W. H. Maxson to Harriet Maxson—Gift deed W 1-2 sec 9 frac N W ¼ sec 16 containing 139.60 acres also frac N E ¼ sec 17 contg 19.58 acres, also frac S E ¼ sec 3 contg 146 acres 1 2 N R S E.

John R. Nystrom Co. to Royal R. Case—Lots 8 9 blk 8 Nystroms ad $10.

Francisco Del Monte to County of Contra Costa—Por lots 19 20 21 22 blk 6 W town Rodeo, $10.

MORTGAGES

Michael Rossi to John P. Rosa—Des lot town Walnut Creek, per Young Tract. Prin $700, 1 year, 8%.

James F. McAfee to Kate McAfee—Chatted mtg $4000 per prop at Concord Inn, town Concord.

Thomas Adams to 1st National Bank of Walnut Creek—Chtl mtg $400. Per prop in 1st Natl Bnk Bldg town Walnut Creek.

Charles Horan, exec estate Hanora O'Connor to Bank of Pinole—Des lot town Crockett. Prin $2000, 3 yrs, 8%.

RELEASES

Mergenthaler Linotype Co. to C. McDaniell—Sat chtl mtg linotype machine in Town Antioch.

Locke—Paddon Co. to Ella M. Jones—Sat mtg lot 27 blk 2 Richmond Villa tract.

Fred H. Hamilton, guardian of estate L. S. Hamilton, Gray Hamilton and Clara Belle Hamilton to George W. Smith—Par rel mtg lots 19 20 blk 4 lot 34 blk 11 Harbor Business Blocks.

Meyer Tract Co. to I. A. Miller—Par rel lots 3 4 5 6 blk 10, lot 10 blk 38, lot 4 blk 43, lot 11 blk 61, lots 16 17 blk 82 Richmond Annex.

MISCELLANEOUS

Louis Alpers to H. Katzman and Frank McCauley—Assignment lots 76 77 78 blk A Townsite Santa Fe.

Maria Hamburg to H. S. Henion et al—Lis pendens des tract Ro San Ramon contg 4.85 acres also lots 3 4 sec 12 T I S R 2 W containing 38.57 acres with exception.

Estate Hattie Katz to Mendel Katz and Minnie Katz—Decree of distribution lot 4 blk 31 East Richmond boulevard.

Antioch Bank of Savings to Edwin Adams and Karl Holmberg et al—Lis pendens des land in Sec 1 T 1 N R 2 E containing 8 acres.

Jakov Jurich and Anna Jurich to Nick Losich and Kate Losich—Judg & decree lots 9 10 blk 164 Walls addition.

J. H. Smith and Della Smith to Richmond Savings Bank—Note $160 lot 38 blk 50 amd map city Richmond. Prin $160, time 1 year rate 8%.

H. J. Poswa vs. Blagoje dj Ratkovich et al—Attachment lots 9 10 sub ptn Acalanes Ro. $500.

H. J. Poswa vs. Blagoje Mijovich—Attachment $500. Lots 9 10 ptn Ro. Aealenes.

EASY TO DARKEN YOUR GRAY HAIR

Try This! Mix Sage Tea and Sulphur and brush it through your hair, taking one strand at a time.

When you darken your hair with Sage Tea and Sulphur, no one can tell, because it's done so naturally so evenly. Preparing this mixture, though, at home is mussy and troublesome. For 50 cents you can buy at any drug store the ready-to-use tonic called "Wyeth's Sage and Sulphur Hair Remedy." You just dampen a sponge or soft brush with it and draw this through your hair, taking one small strand at a time. By morning all gray hair disappears, and, after another application or two, your hair becomes beautifully darkened, glossy and luxuriant. You will also discover dandruff is gone and hair has stopped falling.

Gray, faded hair, though no disgrace, is a sign of old age, and as we all desire a youthful and attractive appearance, get busy at once with Wyeth's Sage and Sulphur and look years younger. Advt.

SOUTHERN PACIFIC TIME TABLE

EASTBOUND—FROM SAN FRANCISCO AND RICHMOND
Effective Feb. 7, 1915, Subject to change without notice

Leave San. Fran.	Train	—STATIONS TO—	Leave Richmond
11:40 p. m.	86	Martinez, Tracy, Modesto, Merced, Fresno	12:30 a. m.
6:20 a. m.	28	Benicia, Davis, Sacramento, Dunsmuir	7:06 a. m.
6:40 a. m.	36	Martinez, Tracy, Fresno, Los Banos	7:34 a. m.
7:20 a. m.	22	Benicia, Davis, Sacramento	8:08 a. m.
8:00 a. m.	42	Calistoga, Santa Rosa, San Ramon, Martinez	8:45 a. m.
9:00 a. m.	24	Benicia, Davis, Sacramento, Tonopah	9:52 a. m.
9:20 a. m.	84	Martinez, Tracy, Fresno, Bakersfield	10:07 a. m.
10:40 a. m.	8	Martinez, Tracy, Fresno, Bakersfield, Los Ang.	11:30 a. m.
12:00 m.	30	Benicia, Davis, Sacramento, Marysville	12:52 p. m.
1:00 p. m.	14	Benicia, Davis, Portland, Ore. (flag)	1:51 p. m.
3:00 p. m.	18	Benicia, Davis, Sacramento, Oroville	3:48 p. m.
3:20 p. m.	52	Martinez, Tracy, Fresno	4:08 p. m.
4:00 p. m.	44	Martinez, Calistoga, Santa Rosa, Livermore	4:50 p. m.
4:40 p. m.	102	Sunset Limited, Fresno, Los Ang. and East	5:24 p. m.
5:00 p. m.	48	Benicia, Davis, Sacramento	5:49 p. m.
7:00 p. m.	6	Atlantic Exp., Sacramento and East (flag)	7:54 p. m.
8:20 p. m.	16	Oregon Exp., Sacramento and East (flag)	9:13 p. m.
		Additional Trains	
6:00 p. m.	150	Sunday only, San Ramon	6:53 p. m.
4:00 p. m.	2	Daily, Stops for Pass. for Chey'ne & East	4:45 p. m.
10:20 a. m.	20	Daily, Stops for Passengers east of Ogden	11:11 a. m.
2:00 p. m.	10	Daily, Stops for Passengers east of Ogden	2:48 p. m.

WESTBOUND—TO RICHMOND AND SAN FRANCISCO

Leave Richmond.	Train	--STATIONS FROM—	Arrive San Francisco
6:27 a. m.	13	San Francisco Express, Portland (flag)	7:30 a. m.
6:57 a. m.	87	Fresno, Martinez	7:50 a. m.
7:05 a. m.	23	Tonopah, Sacramento, Benicia	8:10 a. m.
8:13 a. m.	41	Livermore and Vallejo	9:10 a. m.
9:16 a. m.	81	Calistoga and Santa Rosa	10:10 a. m.
10:08 a. m.	17	Sacramento, Davis, Benicia	11:10 a. m.
11:54 a. m.	49	Fresno, Martinez	12:50 p. m.
3:15 p. m.	83	Bakersfield, Fresno, Martinez	4:10 p. m.
3:32 p. m.	29	Marysville, Sacramento, Davis, Benicia	4:30 p. m.
5:22 p. m.	43	Santa Rosa, Calistoga, San Ramon	6:30 p. m.
5:42 p. m.	21	Sacramento, Davis, Benicia	6:30 p. m.
6:35 p. m.	27	Dunsmuir, Sacramento, Davis Benicia	7:30 p. m.
6:54 p. m.	7	Los Angeles, Bakersfield, Fresno, Martinez	7:50 p. m.
*9:45 p. m.	209	Colfax, Sacramento, Davis	10:40 p. m.
10:19 p. m.	85	Fresno, Tracy, Martinez	*11:20 p. m.

*Train 209 Arrives San Francisco 10:30 p. m. on Saturday and Sun.
*Train 85 Arrives San Francisco 11:10 p. m. on Saturday and Sunday.

Additional Stops

9:08 a. m. 1—To discharge passengers from Cheyenne and Points East.
8:20 a. m. 19—To discharge passengers from points east o fOgden.
12:06 p. m. 15—To discharge passengers from Portland and beyond.
10:37 a. m. 47—To discharge passengers from North of Davis and East
7:47 p. m. 5—To discharge passengers from point East of Ogden. of Sacramento.

SUBSCRIBE FOR THE RECORD-HERALD

READ

today's news—today

YOU GET IT IN THE EVENING NEWSPAPER---

THE RECORD-HERALD

Is the Evening Home Companion. You'll find it in the Families of those who want the news 12 hours in advance of the morning papers.

40c a Month

The STORE for EVERYBODY

Watch This Space Every Day and SAVE MONEY

Jitney Special

See Our Window of

5c items

Save Money

Meet Me at The Fair Dept. Store

KELLY & OLNEY

Phone Richmond 811 325-327 Macdonald Avenue

PANAMA CANAL CHANGES THE ROUTES

The Panama canal, despite landslides and war in Europe, has already made considerable changes in trade routes on the map of the world.

From British Columbia, for instance comes announcement of the close of the long-established Liverpool-Puget Sound service of the Blue Funnel Steamship company via Suez and the Orient.

Arrangements have been made for the inauguration of two new lines as substitutes for the one abandoned.

By using the Panama canal hereafter the company expects to land cargo in Victoria in thirty-five days, instead of seventy days, after a vessel leaves the Mersey.

Time is money.

Many other shipping concerns which have not yet shifted routes, will find it imperative to do so when Uncle Sam's waterway across the isthmus is in perfect operation and ocean transportation conditions return to normal.

Assuredly, in the not far distant future, the Panama canal will have all the business it can handle with ease and expedition.

A girl's steady is crazy about her if he also indorses her little brother.

Subscribe for the Record-Herald.

APPLICATIONS FOR POSTMASTERS ARE FEW

Securing postmasters for Brentwood and Port Costa seems to be a difficult proposition, or else the residents of those towns are perfectly satisfied with the manner in which their mail is being handled.

Only one man showed up to take the examination for postmaster although two offices are to be filled. He was C. A. French of Brentwood. No one seemed to want to succeed Mrs. Kate Hurley at Port Costa and she did not endeavor to hold the place by answering the number of questions.

The Brentwood postoffice is now being held by Watkins P. Morgans, who is not anxious to continue. He did not appear for the examination. As matters now stand Mrs. Hurley will continue to look after the mails at Port Costa, while Morgans will follow his usual daily routine unless French happens to succeed.

The questions asked were not very difficult ones and it is believed that there are many who would want the place if they really understood the character of examinations.

The truth about some very good people is that they are bores.

It doesn't take much of a remedy to collect a few testimonials.

Syrup Hypophosphites Compound

A valuable tonic and reconstructive for general debility, pulmonary affections and all wasting diseases.

$1.00 PER BOTTLE

Community Drug Co.

J. A. Haubrich

Cor 4th and Macdonald Ave. Phone Rich. 500

FREE DELIVERY

Hotel Richmond

Rooms $8, $10 and $12 per mo. Steam Heat and Hot and Cold Water in Each Room. Transient 50¢ and $1.00 per night.

1214 Macdonald Avenue

DELICATESSEN DEPARTMENT

OUR HOME MADE CAKES AND PIES TOGETHER WITH OUR APPETIZING DELICATESSEN DISHES ARE PROVING A BOON TO MANY HOUSEWIVES.

DURING THE LENTEN SEASON OUR SPECIALS WILL BE:

SALT HERRING — MACKEREL
SMOKED SALMON — SALMON BELLIES
PICKLED HERRING — COD FISH BRICKS

STIEFVATER

"THE BIG STORE"

Phones Richmond 41 and 42

115 RICHMOND AVENUE POINT RICHMOND

ATTEND DINNER DESPITE THE RAIN

The George Washington birthday supper held by the members of the Ladies' Aid Society in the reception rooms of the Wesley Methodist church last evening proved to be one of the most enjoyable affairs held by that body of church workers in many months.

More than 100 were present at the supper tables which had been prettily decorated for the occasion in red crepe paper streamers and evergreens.

During the time that the supper was being served an orchestra composed of Miss Irene Dearborn at the piano, Ross Calfee, violin, Holloway Jones, violin and Edward Hill, trombone, rendered a number of musical selections.

A very pleasing solo was rendered by Mrs. Stokes.

PROBATION IS GRANTED TO THREE

Three confessed criminals were admitted to probation and the cases of five others who deny their guilt have been set down for trial by Judge R. H. Latimer.

Carl Grenfeldter the German boy who could not be deported on account of the war for burglary in Richmond was given probation for five years and will be released from Angel Island.

Manuel Cantua the Mexican who aided in burglarizing the Ballard home in San Ramon was given probation for a like term.

Joe Silva who forged a check in Crockett was given five years probation.

Joe Fonseca accused of killing John Leandro in Concord will be tried on March 9th.

J. P. Emerson charged with having a high explosive in his possession is to be tried for the second time on March 16th.

Eli Graevas charged with assault with a deadly weapon is to be tried March 23rd.

H. M. Goodrich charged with burglary in Richmond denied being a former inmate of San Quentin, sent up from Sacramento, and pleaded not guilty to burglary. His trial is set for April 1st.

COMMERCE DEPARTMENT REPORT ON THE EXPORTS

Figures made public by the Department of Commerce today show that January, 1915, imports totaled $122,265,267, against $154,742,923 in January, 1914, and $163,063,438 in January, 1913. January, 1915, exports aggregated $267,801,370, compared with $204,066,603 in January of last year and $227,032,930 in January, 1913. Comparing the month's trade with the low points touched in August last, imports have decreased $7,502,623, or 5.8 per cent, while exports have increased $157,433,876, or 142.6 per cent.

The excess of exports over imports for the month was $245,536,103, or practically three times that of January last year and more than double that of January, 1913. In the six months since August last the monthly trade balance has shifted from an excess of $19,400,396 on the import side to an excess of $145,536,103 on the export side, exceeding that shown by any previous month in the country's history.

Of the January imports 62.7 per cent entered free of duty, against 61 per cent in January, 1914, and 55.5 per cent in January, 1913.

Imports of gold in January last totaled $6,896,398, against $10,442,373 in January, 1914, and $6,210,360 in January, 1913.

Gold exports in January were $691,509, against $6,914,056, in January, 1914, and $17,237,648 in January two years ago.

CITY COUNCIL HANDLES LIGHT BUSINESS BUDGET

Chief Has New Car.

Chief of Police Walker, upon the recommendation of the police committee was granted $25.00 for the upkeep of an Overland automobile which he recently purchased for use in his department.

Don't Need Clock.

The communication received from the Western Union Telegraph company in regard to installing a clock in the city hall was ordered placed on file by the members of the council.

Erroneous Assessment.

City Tax Collector I. E. Marshall submitted a certificate of erroneous assessment on lot commencing on the north line of Cutting boulevard, 50 feet from First street, and being 25x82 feet. City Auditor J. C. McVittie was ordered to cancel the erroneous or double assessment.

Street Committee.

The members of the street committee, together with the city engineer were granted one week's more time in which to finish their report of the improvement of Thirtieth or Mary street, between Cutting boulevard and Potrero avenue.

To Replace Bulkhead.

Upon the recommendation of Councilman Penry, City Engineer Chapman was instructed to prepare plans and specifications for the rebuilding of the bulkhead in front of the property of Mrs. MacWay on Piedmont place which was torn down by the street contractor in the improving of that street.

Pool Room Ordinance.

The members of the ordinance committee were given one more week in which to prepare their report for the revising of the present pool and billiard hall ordinance.

Hall Given More Time.

City Attorney D. J. Hall was given one more week in which to delve further into the state law relative to the exits from buildings such as Fraternal hall.

Extension Granted.

Contractor James Rutherford was granted an extension of 90 days on his contract for the improving of Main avenue.

Makes Strong Plea.

Henry Hill, pool room proprietor of this city, personally appeared before the members of the city council last evening and asked that in the revision of the present pool room ordinance that arrangements be made for the lowering of the present tax owing to the annual tax which is exacted by the United States government. The matter was taken under advisement for one week by the ordinance committee and City Attorney Hall.

Agreement Modified.

The existing agreement between the City of Richmond and the Richmond Dredging company upon the recommendation of City Attorney Hall was modified in pursuance of Resolution No. 668.

Asks Bond Reduction.

Attorney Lee D. Windrem, representing the contracting firm of Shattuck-Eddinger appeared before the members of the council board and asked that the present bond for the furnishing of material and labor in the construction of the Municipal bore be reduced to $40,000 and that the bond covering the faithful performance of work also be reduced to $20,000 owing to the fact that all of the work has been completed with the exception of the paving. After some time spent in deliberation on the technicalities of the case it was finally agreed upon by the council that the bonds should be reduced.

Dr. Woodruff, Osteopath. Office 704 Macdonald Ave., Phone 784.

2-12-1m

Save American Stamps, they are valuable. advt

Subscribe for the Record-Herald

NEELEY O'HARA NOW PROUD FATHER

"Neeley" O'Hara, baseball fan, and meter man for the Pacific Gas & Electric company, who does more handshaking in a day than Bryan does on his whole Chattanooga circuit, is passing out the "Havanas" over the arrival of a bouncing baby girl which was left at his home on Chanslor avenue by Dr. Stork last evening.

Dr. U. S. Abbott, attending physician, reports the mother and little Native Daughter to be getting along nicely.

BOOTLEGGER DENIED APPEAL BY HIGH COURT

The appeal of Mike Radkovitch charged with selling liquor without a license at his home, corner of Terrace and Tunnel avenues was denied in the court of Superior Judge Latimer at Martinez today.

Radkovitch following his fine of $100 at the hands of Police Judge Lindsey in this city decided to appeal his case to the higher court with the result that Superior Judge Latimer denied the request and also ordered him to pay the fine as levied by the local magistrate.

It was during the case of Mike Radkovitch in the local police court that Attorney W. D. Grady was ordered from the courtroom owing to his riotous actions.

NEW LOCATION

Formerly Grand Confectionery

—Now—

THE PALACE OF SWEETS

Home Made Candies, Ice Cream, Etc.

1016 MACDONALD AVENUE

When the Clock Strikes Ten

Saturday Night Feb. 27th

the greates shoe sale in the history of Richmond will have closed. If you haven's taken advantage of the great saving to be made it is your own fault. We have told you about the low prices through the columns of the newspapers and have faithfully carried out the promises we made in those advertisements. It would be very unwise for you to pass this opportunity by so we urge you to come and save.

Buy for a year or two ahead. It will pay you an enormous interest on your money

Stanford E. Philpott

605 Macdonald Ave.